

Phase I Environmental Site Assessment

Proposed Dollar General-Mullica Hill

681 Bridgeton Pike

Elk Township, Gloucester County, NJ

July 13, 2020

Terracon Project No. J6207054



Prepared for:

Capital Growth Buchalter, Inc.
Birmingham, Alabama

Prepared by:

Terracon Consultants, Inc.
Levittown, Pennsylvania

terracon.com

Terracon

Environmental



Facilities



Geotechnical



Materials

July 13, 2020



Capital Growth Buchalter, Inc.
361 Summit Blvd Ste 110
Birmingham, AL 35243-3168

Attn: Mr. Mark Bush
P: (205) 263-4584
E: mbush@cgpre.com

Re: Phase I Environmental Site Assessment
Proposed Dollar General-Mullica Hill
681 Bridgeton Pike
Elk Township, Gloucester County, New Jersey
Terracon Project No. J6207054

Dear Mr. Bush:

Terracon Consultants, Inc. (Terracon) is pleased to submit the enclosed Phase I Environmental Site Assessment (ESA) report for the above-referenced site. This assessment was performed in accordance with Terracon Proposal No. J6207054 dated July 22, 2020.

We appreciate the opportunity to be of service to you on this project. In addition to Phase I services, our professionals provide geotechnical, environmental, construction materials, and facilities services on a wide variety of projects locally, regionally and nationally. For more detailed information on all of Terracon's services please visit our website at www.terracon.com. If there are any questions regarding this report or if we may be of further assistance, please do not hesitate to contact us.

Sincerely,
Terracon Consultants, Inc.

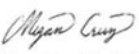
FOR: Nicole C. Hain
Staff Scientist

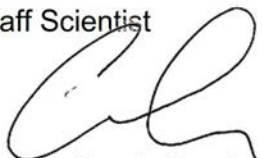
Christopher J. Candela
Department Manager II

Amanda M. Ege
Senior Staff Scientist

Terracon Consultants Inc. 47 Runway Dr. Ste I Levittown, PA 19057-4738

P (267) 512-7050 F terracon.com



Environmental

Facilities

Geotechnical

Materials

TABLE OF CONTENTS

	Page No.
EXECUTIVE SUMMARY	i
Findings and Opinions	i
Significant Data Gaps	ii
Conclusions	ii
Recommendations	ii
1.0 INTRODUCTION	1
1.1 Site Description	1
1.2 Scope of Services.....	1
1.3 Standard of Care	1
1.4 Additional Scope Limitations, ASTM Deviations and Data Gaps.....	2
1.5 Reliance	3
1.6 Client Provided Information.....	3
2.0 PHYSICAL SETTING	4
3.0 HISTORICAL USE INFORMATION	6
3.1 Historical Topographic Maps, Aerial Photographs, Sanborn Maps.....	6
3.2 Historical City Directories.....	7
3.3 Site Ownership	8
3.4 Title Search	8
3.5 Environmental Liens and Activity and Use Limitations	8
3.6 Interviews Regarding Current and Historical Site Uses.....	8
3.7 Prior Report Review	9
4.0 RECORDS REVIEW	9
4.1 Federal and State/Tribal Databases.....	9
4.2 Local Agency Inquiries.....	12
5.0 SITE RECONNAISSANCE	12
5.1 General Site Information.....	12
5.2 Overview of Current Site Occupants	13
5.3 Overview of Current Site Operations.....	13
5.4 Site Observations	13
6.0 ADJOINING PROPERTY RECONNAISSANCE	14
7.0 DECLARATION	15

TABLE OF CONTENTS (continued)

APPENDICES

APPENDIX A	Exhibit 1 - Topographic Map, Exhibit 2 - Site Diagram
APPENDIX B	Site Photographs
APPENDIX C	Historical Documentation and User Questionnaire
APPENDIX D	Environmental Database Information
APPENDIX E	Credentials
APPENDIX F	Description of Terms and Acronyms

EXECUTIVE SUMMARY

This Phase I Environmental Site Assessment (ESA) was performed in accordance with Terracon Proposal No. J6207054 dated July 22, 2020 and was conducted consistent with the procedures included in ASTM E1527-13, *Standard Practice for Environmental Site Assessments: Phase I Environmental Site Assessment Process*. The ESA was conducted under the supervision or responsible charge of Amanda G. Lofink, Environmental Professional. Amanda M. Ege performed the site reconnaissance on July 28, 2020.

Findings and Opinions

A summary of findings is provided below. It should be recognized that details were not included or fully developed in this section, and the report must be read in its entirety for a comprehensive understanding of the items contained herein.

Site Description and Use

The site consists of an approximately 2.0-acre portion of a larger 4.11-acre parent tax parcel (Block 10, Lot 12.03) and has been owned by Mihir Patel since 2012. This site currently consists of undeveloped vegetated land.

Historical Information

Based on a review of historical documentation, the site consisted of agricultural land from at least 1940 to approximately the mid-1990s. It should be noted that based on the agricultural usage of the site, pesticides and herbicides may have been used historically. A review of the historical site information did not indicate the storage of chemicals or petroleum, and no indication of a release on the site was identified. Furthermore, the site is intended for commercial use as a Dollar General store. Therefore, the historical agricultural activities at the site is not considered a REC at this time.

Records Review

The site is not identified on the Federal or State databases searched by EDR. Several regulatory facilities were identified within the specified search distances from the site; however, based on the regulatory status and topographical gradient, the identified listings are not considered RECs to the site.

Site Reconnaissance

The site currently consists of undeveloped vegetated land. Suspect equipment or operations were not identified on the site during the site reconnaissance.

Adjoining Properties

The site is located in a rural/residential area of Gloucester County, New Jersey. Undeveloped agricultural land is located to the north; a residential development is located to the east;

Phase I Environmental Site Assessment

Proposed Dollar General-Mullica Hill ■ Elk Township, NJ

July 13, 2020 ■ Terracon Project No. J6207054



undeveloped land followed by a residential home, a trailer park, and agricultural land are located to the south; and two residencies and agricultural land are located to the west.

Significant Data Gaps

No significant data gaps were identified.

Conclusions

We have performed a Phase I ESA consistent with the procedures included in ASTM Practice E 1527-13 at 681 Bridgeton Pike, Elk Township, Gloucester County, New Jersey, the site. Recognized Environmental Conditions (RECs) or Controlled RECs (CREC) were not identified in connection with the site.

Recommendations

Based on the scope of services, limitations, and conclusions of this assessment, Terracon did not identify RECs or CRECs. As such, no additional investigation is warranted at this time.

1.0 INTRODUCTION

1.1 Site Description

Site Name	Proposed Dollar General-Mullica Hill
Site Location/Address	681 Bridgeton Pike, Elk Township, Gloucester County, New Jersey
Land Area	Approximately 2.0-acres of a larger 4.11-acre parent parcel (Block 10, Lot 12.03)
Site Improvements	Undeveloped land
Anticipated Future Site Use	Redevelopment for commercial use
Purpose of the ESA	Redevelopment of the site

The location of the site is depicted on Exhibit 1 of Appendix A, which was reproduced from a portion of the 2014 Pitman West, New Jersey Quadrangle USGS 7.5-minute series topographic map. The site and adjoining properties are depicted on the Site Diagram, which is included as Exhibit 2 of Appendix A. Acronyms and terms used in this report are described in Appendix F.

1.2 Scope of Services

This Phase I ESA was performed in accordance with Terracon Proposal No. J6207054 dated July 22, 2020 and was conducted consistent with the procedures included in ASTM E1527-13, *Standard Practice for Environmental Site Assessments: Phase I Environmental Site Assessment Process*. The purpose of this ESA was to assist the client in developing information to identify RECs in connection with the site as reflected by the scope of this report. This purpose was undertaken through user-provided information, a regulatory database review, historical and physical records review, interviews, including local government inquiries, as applicable, and a visual noninvasive reconnaissance of the site and adjoining properties. Limitations, ASTM deviations, and significant data gaps (if identified) are noted in the applicable sections of the report.

ASTM E1527-13 contains a new definition of "migrate/migration," which refers to "the movement of hazardous substances or petroleum products in any form, including, for example, solid and liquid at the surface or subsurface, and vapor in the subsurface." By including this explicit reference to migration in ASTM E1527-13, the Standard clarifies that the potential for vapor migration should be addressed as part of a Phase I ESA. This Phase I ESA has considered vapor migration in evaluation of RECs associated with the site.

1.3 Standard of Care

This ESA was performed in accordance with generally accepted practices of this profession, undertaken in similar studies at the same time and in the same geographical area. We have

Phase I Environmental Site Assessment

Proposed Dollar General-Mullica Hill ■ Elk Township, NJ

July 13, 2020 ■ Terracon Project No. J6207054



endeavored to meet this standard of care, but may be limited by conditions encountered during performance, a client-driven scope of work, or inability to review information not received by the report date. Where appropriate, these limitations are discussed in the text of the report, and an evaluation of their significance with respect to our findings has been conducted.

Phase I ESAs, such as the one performed at this site, are of limited scope, are noninvasive, and cannot eliminate the potential that hazardous, toxic, or petroleum substances are present or have been released at the site beyond what is identified by the limited scope of this ESA. In conducting the limited scope of services described herein, certain sources of information and public records were not reviewed. It should be recognized that environmental concerns may be documented in public records that were not reviewed. No ESA can wholly eliminate uncertainty regarding the potential for RECs in connection with a property. Performance of this practice is intended to reduce, but not eliminate, uncertainty regarding the potential for RECs. No warranties, express or implied, are intended or made. The limitations herein must be considered when the user of this report formulates opinions as to risks associated with the site or otherwise uses the report for any other purpose. These risks may be further evaluated – but not eliminated – through additional research or assessment. We will, upon request, advise you of additional research or assessment options that may be available and associated costs.

1.4 Additional Scope Limitations, ASTM Deviations and Data Gaps

Based upon the agreed-on scope of services, this ESA did not include subsurface or other invasive assessments, vapor intrusion assessments or indoor air quality assessments (i.e. evaluation of the presence of vapors within a building structure), business environmental risk evaluations, or other services not particularly identified and discussed herein. Credentials of the company (Statement of Qualifications) have not been included in this report but are available upon request. Pertinent documents are referred to in the text of this report, and a separate reference section has not been included. Reasonable attempts were made to obtain information within the scope and time constraints set forth by the client; however, in some instances, information requested is not, or was not, received by the issuance date of the report. Information obtained for this ESA was received from several sources that we believe to be reliable; nonetheless, the authenticity or reliability of these sources cannot and is not warranted hereunder. This ESA was further limited by the following:

- Visual observations of the ground were limited due to the densely-vegetated nature along the northern and western portions of the site.

An evaluation of the significance of limitations and missing information with respect to our findings has been conducted, and where appropriate, significant data gaps are identified and discussed in the text of the report. However, it should be recognized that an evaluation of significant data gaps is based on the information available at the time of report issuance, and an evaluation of information received after the report issuance date may result in an alteration of our conclusions, recommendations, or opinions. We have no obligation to provide information obtained or discovered by us after the issuance date of the report, or to perform any additional services,

regardless of whether the information would affect any conclusions, recommendations, or opinions in the report. This disclaimer specifically applies to any information that has not been provided by the client.

This report represents our service to you as of the report date and constitutes our final document; its text may not be altered after final issuance. Findings in this report are based upon the site's current utilization, information derived from the most recent reconnaissance and from other activities described herein; such information is subject to change. Certain indicators of the presence of hazardous substances or petroleum products may have been latent, inaccessible, unobservable, or not present during the most recent reconnaissance and may subsequently become observable (such as after site renovation or development). Further, these services are not to be construed as legal interpretation or advice.

1.5 Reliance

This ESA report is prepared for the exclusive use and reliance of Capital Growth Buchalter, Inc. Use or reliance by any other party is prohibited without the written authorization of Capital Growth Buchalter, Inc. and Terracon Consultants, Inc. (Terracon).

Reliance on the ESA by the client and all authorized parties will be subject to the terms, conditions and limitations stated in the proposal, ESA report, and Terracon's Agreement for Services. The limitation of liability defined in the Agreement for Services is the aggregate limit of Terracon's liability to the client and all relying parties.

Continued viability of this report is subject to ASTM E1527-13 Sections 4.6 and 4.8. If the ESA will be used by a different user (third party) than the user for whom the ESA was originally prepared, the third party must also satisfy the user's responsibilities in Section 6 of ASTM E1527-13.

1.6 Client Provided Information

Prior to the site visit, John Cavin, client's representative, was asked to provide the following user questionnaire information as described in ASTM E1527-13 Section 6.

Client Questionnaire Responses

Client Questionnaire Item	Client Did Not Respond	Client's Response	
		Yes	No
Specialized Knowledge or Experience that is material to a REC in connection with the site.			X
Actual Knowledge of Environmental Liens or Activity Use Limitations (AULs) that may encumber the site.			X

Client Questionnaire Item	Client Did Not Respond	Client's Response	
		Yes	No
Actual Knowledge of a Lower Purchase Price because contamination is known or believed to be present at the site.			X
Commonly Known or Reasonably Ascertainable Information that is material to a REC in connection with the site.			X
Obvious Indicators of Contamination at the site.			X

Terracon's consideration of the client provided information did not identify RECs. A copy of the questionnaire is included in Appendix C.

2.0 PHYSICAL SETTING

Physical Setting Information		Source
Topography		
Site Elevation	Approximately 130 to 140 feet above sea level	USGS Topographic Map, Pitman West, New Jersey Quadrangle, 2014 (Appendix A)
Topographic Gradient	Gently sloping towards the west	
Closest Surface Water	An unnamed pond, approximately 360 feet southwest of the site.	
Soil Characteristics		
Soil Type	Aura-Sassafras loamy sands, 5 to 10 percent slopes (AvsC) Woodstown-Glassboro complex, 0 to 2 percent slopes (WokA) Downer loamy sand, 0 to 5 percent slopes, Northern Coastal Plain (DocB)	Gloucester County, NJ USDA-NRCS Web Soil Survey issued June 2020
Description	AvsC – Well-drained soils with a typical profile of loamy sand from 0 to 7 inches, coarse sandy loam from 7 to 22 inches, gravelly coarse sandy loam from 22 to 27 inches, gravelly sandy clay loam from 27 to 59 inches, and gravelly loamy coarse sand from 59 to 79 inches. Soil is considered farmland of statewide importance and no frequency of flooding or ponding. WokA – Well-drained soils with a typical profile of sandy loam from 0 to	

Phase I Environmental Site Assessment

Proposed Dollar General-Mullica Hill ■ Elk Township, NJ

July 13, 2020 ■ Terracon Project No. J6207054



Physical Setting Information		Source
	<p>20 inches, sandy clay loam from 25 to 29 inches, sandy loam from 29 to 35 inches, and loamy sand from 35 to 79 inches. Soil is considered prime farmland and no frequency of flooding or ponding.</p> <p>DocB – Well-drained soils with a typical profile of loamy sand from 0 to 16 inches, sandy loam from 16 to 35 inches, loamy sand from 35 to 48 inches, and sandy loam from 48 to 79 inches. Soil is considered farmland of statewide importance and no frequency of flooding or ponding.</p>	
Geology/Hydrogeology		
Formation	Cohansey Formation	
Description	<p>Sand, white to yellow with local gravel and clay. Locally stained red or orange brown by iron oxides and (or) cemented into large blocks of ironstone. Unweathered clay is typically dark gray, but commonly weathers white where interbedded with thin beds of ironstone. Unit is a complex of interfingering marine and non-marine facies. Sand is typically medium grained and moderately sorted although it ranges from fine to very coarse grained and from poorly to well sorted. Sand consists of quartz and siliceous rock fragments.</p>	<p>The State Geologic Map Compilation (SGMC) geodatabase of the conterminous United States</p> <p>Source: Horton, J.D., 2017</p>
Estimated Depth to First Occurrence of Groundwater	Approximately 10 to 15 feet below ground surface (bgs).	<p>United State Geological Survey (USGS) National Water Information System</p> <p>USGS Groundwater Data for Gloucester County, New Jersey</p>
*Hydrogeologic Gradient	Not known - may be inferred to be parallel to topographic gradient (primarily to the west).	

* The groundwater flow direction and the depth to shallow, unconfined groundwater, if present, would likely vary depending upon seasonal variations in rainfall and other hydrogeological features. Without the benefit of on-site groundwater monitoring wells surveyed to a datum, groundwater depth and flow direction beneath the site cannot be directly ascertained.

3.0 HISTORICAL USE INFORMATION

Terracon reviewed the following historical sources to develop a history of the previous uses of the site and surrounding area, in order to help identify RECs associated with past uses. Copies of selected historical documents are included in Appendix C.

3.1 Historical Topographic Maps, Aerial Photographs, Sanborn Maps

Readily available historical USGS topographic maps and selected historical aerial photographs (at approximately 10 to 15 year intervals) were reviewed to evaluate land development and obtain information concerning the history of development on and near the site. Reviewed historical topographic maps and aerial photographs are summarized below.

Historical fire insurance maps produced by the Sanborn Map Company were requested from EDR to evaluate past uses and relevant characteristics of the site and surrounding properties. Based upon inquiries to the above-listed Sanborn provider, Sanborn maps were not available for the site.

- Topographic maps: Glassboro **1980, 1898, 1948** (1:62,500); Camden **1901** (1:125,000); Newfield **1946** (1:50,000); Pitman West **1953, 1967, 1982, 1994, 1995, 2014** (1:24,000).
- Aerial photographs: EDR Proprietary Aerial Viewpoint **1940, 1951, 1961, 1965, 1974** (1"=500'); Jack **1954** (1"=500'); USGS **1977** (1"=500'); NHAP **1981** (1"=500'); USGS/DOQQ **1991** (1"=500'); USDA/NAIP **2006, 2010, 2013, 2017** (1"=500').

Historical Maps and Aerial Photographs

Direction	Description
Site	<p>1890 – 1901: The site is depicted as undeveloped land. No structures are depicted during this time.</p> <p>1940 – 1995: The site is depicted as undeveloped agricultural land. No structures are depicted during this time.</p> <p>2006 – 2017: The site is depicted as undeveloped vegetated land. No structures are depicted during this time.</p>
North	<p>1890 – 1901: The northern adjoining property is depicted as undeveloped land. No structures are depicted during this time.</p> <p>1940 – 1995: The northern adjoining property is depicted as undeveloped agricultural land. No structures are depicted during this time.</p> <p>2006 – 2017: The northern adjoining property is depicted as undeveloped vegetated land. No structures are depicted during this time.</p>

Direction	Description
East	<p>1890 – 1901: The eastern adjoining property is depicted as undeveloped land. No structures are depicted during this time.</p> <p>1940 – 1974: The eastern adjoining property is depicted as undeveloped agricultural land. No structures are depicted during this time.</p> <p>1977 – 1995: The eastern adjoining property is depicted with a presumed residence similar to present-day surrounded by agricultural land.</p> <p>2006 – 2017: The eastern adjoining property is depicted with a residential development similar to present-day.</p>
South (Parent Parcel)	<p>1890 – 1901: The southern adjoining property is depicted with undeveloped land followed by Elk Road (1890-2017). No structures are depicted during this time.</p> <p>1940 – 1995: The southern adjoining property is depicted with six structures presumed to be residences followed by agricultural land. A trailer park and an unnamed pond are depicted (1961-2017).</p> <p>2006 – 2017: The southern adjoining property is depicted as undeveloped vegetated land followed by one structure presumed to be a residence and agricultural land.</p>
West	<p>1890 – 1954: The southern adjoining property is depicted with Bridgeton Pike (1890-2017) followed by undeveloped agricultural land. No structures are depicted during this time.</p> <p>1961 – 2017: The southern adjoining property is depicted with two structures similar to present-day, presumed to be residences. Agricultural land is depicted north of the two presumed residences.</p>

The site consisted of agricultural land from at least 1940 to approximately the mid-1990s. It should be noted that based on the agricultural usage of the site, pesticides and herbicides may have been used historically. A review of the historical site information did not indicate the storage of chemicals or petroleum, and no indication of a release on the site was identified. Furthermore, the site is intended for commercial use as a Dollar General store. Therefore, the historical agricultural activities at the site is not considered a REC at this time.

3.2 Historical City Directories

The Environmental Data Resources, Inc. (EDR) city directories used in this study were made available through Cole Information, Dun & Bradstreet, and Marc Publishing Company (selected years reviewed: 1973 to 2017) and were reviewed at approximate five-year intervals, if readily available. Street listings not available prior to 1992. The current street address for the site was identified as 681 Bridgeton Pike.

Historical City Directories

Direction	Description
Site/Parent Parcel	681 Bridgeton Pike: Not Listed (1992-2017).

Direction	Description
North	Undeveloped agricultural land – Not Listed (1992-2017).
East	<p><u>429 Mallard Lane:</u> Serreino, Vicki (2005); Serreino, Peter (2010-2017).</p> <p><u>433 Mallard Lane:</u> Loomis, James (2005); Morrison, Edward (2010); Mason, Zachary (2014-2017).</p> <p><u>437 Mallard Lane:</u> Pietrzak, Robert (2005-2014); Sim-Pietrzak, Ashley (2017).</p> <p><u>441 Mallard Lane:</u> Manzo, Edward (2005); Morgan, Bill (2010-2014); Not Listed (2017).</p>
South	<p><u>102 Elk Road:</u> Alexander, Joseph (2000-2017).</p> <p><u>7001 Bridgeton Pike:</u> Not Listed (1992-2017).</p>
West	<p><u>43 Elk Road:</u> Kemble, Gail (2005); Kemble, Steven (2010); Kemble, Timothy (2014-2017); Not Listed (2000)</p> <p><u>45 Elk Road:</u> Asensmeyer, Arthur (2005); McGee, Patrick (2010); McGee, Peggy (2014); Durflinger, Luther (2017); Not Listed (2000)</p>

3.3 Site Ownership

Based on a review of New Jersey Property Records, the parent parcel is currently owned by Mihir Patel since 2012. The prior owners for the site are not listed.

3.4 Title Search

At the direction of the client, a title search was not included as part of the scope of services. Unless notified otherwise, we assume that the client is evaluating this information outside the scope of this report.

3.5 Environmental Liens and Activity and Use Limitations

The EDR regulatory database report included a review of both Federal and State Engineering Control (EC) and Institutional Control (IC) databases. Based on a review of the database report, the site was not listed on the EC or IC databases. Please note that in addition to these federal and state listings, AULs can be recorded at the county and municipal level that may not be listed in the regulatory database report. Environmental lien and activity and use limitation records recorded against the site were not provided by the client. At the direction of the client, performance of a review of these records was not included as part of the scope of services and unless notified otherwise, we assume that the client is evaluating this information outside the scope of this report.

3.6 Interviews Regarding Current and Historical Site Uses

The following individuals were interviewed regarding the current and historical use of the site.

Interviews

Interviewer	Name / Phone #	Title	Date
Nicole C. Hain	Sheetal Patel (856) 776-8421	Property Owner	August 5, 2020

Terracon interviewed Ms. Sheetal Patel, the property owner, after the site reconnaissance. Ms. Patel indicated that she has been familiar with the site for at least five years. Ms. Patel indicated the property has been vacant land since she and her husband purchased the property. Ms. Patel was not aware of pending, threatened, or past environmental litigation, possible violations of environmental laws, possible environmental liability, or any potential environmental concerns in connection to the site.

3.7 Prior Report Review

Terracon requested the client provide any previous environmental reports, permits, registrations, and geotechnical reports they are aware of for the site. Previous reports were not provided by the client to Terracon for review.

4.0 RECORDS REVIEW

Regulatory database information was provided by EDR, a contract information services company. The purpose of the records review was to identify RECs in connection with the site. Information in this section is subject to the accuracy of the data provided by the information services company and the date at which the information is updated. The scope herein did not include confirmation of facilities listed as "unmappable" by regulatory databases.

In some of the following subsections, the words up-gradient, cross-gradient and down-gradient refer to the topographic gradient in relation to the site. As stated previously, the groundwater flow direction and the depth to shallow groundwater, if present, would likely vary depending upon seasonal variations in rainfall and the depth to the soil/bedrock interface. Without the benefit of on-site groundwater monitoring wells surveyed to a datum, groundwater depth and flow direction beneath the site cannot be directly ascertained.

4.1 Federal and State/Tribal Databases

Listed below are the facility listings identified on federal and state/tribal databases within the ASTM-required search distances from the approximate site boundaries. Database definition, descriptions, and the database search report are included in Appendix D.

Federal Databases

Database	Description	Distance (miles)	Listings
CERCLIS	Comprehensive Environmental Response, Compensation, & Liability Information System	0.5	0
CERCLIS / NFRAP	Comprehensive Environmental Response, Compensation, & Liability Information System/No Further Remedial Action Planned	0.5	0
ERNS	Emergency Response Notification System	Site	0
IC / EC	Institutional Control/Engineering Control	Site	0
NPL	National Priorities List	1	0
NPL (Delisted)	National Priorities Delisted List	0.5	0
RCRA CORRACTS/ TSD	RCRA Corrective Action Activity	1	0
RCRA Generators	Resource Conservation and Recovery Act	Site and adjoining properties	0
RCRA Non-CORRACTS/ TSD	RCRA Non-Corrective Action Activity	0.5	0

State/Tribal Databases

Database	Description	Distance (miles)	Listings
Brownfields	Brownfields Databases	0.5	0
IC/EC	Institutional Controls / Engineering Controls	Site	0
LUST	Leaking Underground Storage Tanks	0.5	1
SHWS	State Hazardous Waste Site	0.5	3
SWF/LF	Solid Waste Facilities/Landfills	0.5	0
UST	Underground Storage Tanks	Site and adjoining properties	0
VCP	Voluntary Cleanup Program Sites	0.5	1

In addition to the above ASTM-required listings, Terracon reviewed other federal, state, local, and proprietary databases provided by the database firm. A list of the additional reviewed databases is included in the regulatory database report included in Appendix D.

The following table summarizes the site-specific information provided by the database and/or gathered by this office for identified facilities within 500 feet of the site. Facilities are listed in order of proximity to the site. Distances from the site have been corrected where applicable. Additional discussion for selected facilities follows the summary table.

Listed Facilities

Facility Name and Location	Estimated Distance / Direction/Gradient	Database Listings	Is a REC, CREC, or HREC to the Site
Patrick McIntyre Franklinville Swedesboro Road	Approximately 2.3 miles south / crossgradient	RCRA NonGen / NLR	No, see discussion below

The site was not identified in the databases searched.

Patrick McIntyre (Parent Parcel, Franklinville Swedesboro Road) – Although the EDR database report maps this facility on the parent parcel, the actual location appears to be approximately 2.3 miles south of the site. Patrick McIntyre is listed on the Resource and Recovery Act (RCRA) Non-Generator (NonGen) / NLR database as not presently generating hazardous waste. The listing is identified as a historical generator in 1981 and 2006. Wastes included slop oil emulsion solids, heat exchanger bundle cleaning sludge, API separator sludge, and tank bottoms (leaded) from the petroleum refining industry. No violations were found. Based on reviewed historical documentation, no evidence of a petroleum refining industry occurred on the parent parcel or surrounding properties. In addition, Swedesboro Road is approximately 2.3-miles south-southwest of the site; therefore, this listing does not constitute a REC to the site.

Terracon also reviewed NJDEP’s DataMiner and GeoWeb websites, DataMiner and GeoWeb, for information pertaining to the site and adjoining properties. Drive Through Video (701 Bridgeton Pike), adjoining to the south and hydrogeologically crossgradient of the site, is listed on the NJEMS database (Site ID: 51960; PI No. 018204). This property is listed for two 4,000-gallon unleaded gasoline underground storage tanks (USTs), two 3,000-gallon unleaded gasoline USTs, one 4,000-gallon light diesel-fuel (No.1-D) UST, two 2,000-gallon unleaded gasoline USTs, one 2,000-gallon medium diesel fuel (No. 2-D) UST, and one 550-gallon kerosene UST. All nine USTs are listed as removed as of November 1991. Based on the current regulatory status and presumed topographic gradient, this listing does not constitute a REC to the site.

The remaining facilities listed in the database report do not appear to represent RECs to the site at this time based upon regulatory status, apparent topographic gradient, and/or distance from the site.

Unmapped facilities are those that do not contain sufficient address or location information to evaluate the facility listing locations relative to the site. The report listed 9 facilities in the unmapped section. Determining the location of unmapped facilities is beyond the scope of this assessment; however, none of these facilities were identified as the site or adjacent properties. These facilities are listed in the database report in Appendix D.

4.2 Local Agency Inquiries

Agency Contacted/ Contact Method	Response
New Jersey Department of Environmental Protection (NJDEP) / Contact via online submission	According to the NJDEP, no environmental records were identified for the site.
Gloucester County / Contacted via online submission	According to Laurie Burns, Clerk of the Board in Gloucester County, no environmental records were identified for the site.
Elk Township / Contacted via facsimile	Debbie Pine, Municipal Clerk for Elk Township, provided property records to the site. The site is currently owned by Mihir Patel since October 23, 2012.

Terracon also reviewed available online information from the NJDEP’s DataMiner and GeoWeb websites. Applicable information is noted in Section 4.1. The site is located in an area that does not have historic fill mapping.

5.0 SITE RECONNAISSANCE

5.1 General Site Information

Information contained in this section is based on a visual reconnaissance conducted while walking through the site and the accessible interior areas of structures, if any, located on the site. The site and adjoining properties are depicted on the Site Diagram, which is included in Exhibit 2 of Appendix A. Photo documentation of the site at the time of the visual reconnaissance is provided in Appendix B. Credentials of the individuals planning and conducting the site visit are included in Appendix E.

General Site Information

Site Reconnaissance	
Field Personnel	Amanda M. Ege
Reconnaissance Date	July 28, 2020
Weather Conditions	Sunny / 93 degrees Fahrenheit
Site Utilities	
Drinking Water	Potable Well – No Potable Wells Currently Onsite
Wastewater	New Jersey American Water and Sewage Disposal Systems service the area
Electric	Atlantic City Electric services the area

Natural Gas	South Jersey Gas services the area
-------------	------------------------------------

5.2 Overview of Current Site Occupants

The site consists of approximately 2.0-acres of a larger 4.11-acre parent tax parcel (Block 10, Lot 12.03) and has been owned by Mihir Patel since 2012.

5.3 Overview of Current Site Operations

This site currently consists of undeveloped vegetated land.

5.4 Site Observations

The following table summarizes site observations and interviews. Affirmative responses (designated by an “X”) are discussed in more detail following the table.

Site Characteristics

Category	Item or Feature	Observed or Identified
Site Operations, Processes, and Equipment	Emergency generators	
	Elevators	
	Air compressors	
	Hydraulic lifts	
	Dry cleaning	
	Photo processing	
	Ventilation hoods and/or incinerators	
	Waste treatment systems and/or water treatment systems	
	Heating and/or cooling systems	
	Paint booths	
	Sub-grade mechanic pits	
	Wash-down areas or carwashes	
	Pesticide/herbicide production or storage	
	Printing operations	
	Metal finishing (e.g., electroplating, chrome plating, galvanizing, etc.)	
	Salvage operations	
	Oil, gas or mineral production	
Other processes or equipment		
	Aboveground storage tanks	

Category	Item or Feature	Observed or Identified
Aboveground Chemical or Waste Storage	Drums, barrels and/or containers ≥ 5 gallons	
	MSDS or SDS	
Underground Chemical or Waste Storage, Drainage or Collection Systems	Underground storage tanks or ancillary UST equipment	
	Sumps, cisterns, French drains, catch basins and/or dry wells	
	Grease traps	
	Septic tanks and/or leach fields	
	Oil/water separators, clarifiers, sand traps, triple traps, interceptors	
	Pipeline markers	
	Interior floor drains	
Electrical Transformers/PCBs	Transformers and/or capacitors	
	Other equipment	
Releases or Potential Releases	Stressed vegetation	
	Stained soil	
	Stained pavement or similar surface	
	Leachate and/or waste seeps	
	Trash, debris and/or other waste materials	
	Dumping or disposal areas	
	Construction/demolition debris and/or dumped fill dirt	
	Surface water discoloration, odor, sheen, and/or free-floating product	
	Strong, pungent or noxious odors	
	Exterior pipe discharges and/or other effluent discharges	
Other Notable Site Features	Surface water bodies	
	Quarries or pits	
	Wastewater lagoons	
	Wells	

None of the above-listed features or items were observed at the site at the time and date of the Terracon reconnaissance.

6.0 ADJOINING PROPERTY RECONNAISSANCE

Visual observations of adjoining properties (from site boundaries) are summarized below.

Adjoining Properties

Direction	Description
North	Undeveloped agricultural land
East	Residential development (429-41 Mallard Lane)
South (Parent Parcel)	Undeveloped vegetated land (parent parcel) followed by a residence (102 Elk Road), a trailer park, and undeveloped agricultural land
West	Residences (43-45 Elk Road)

The site is located in a rural/residential area of Gloucester County, New Jersey. Undeveloped agricultural land is located to the north; a residential development is located to the east; undeveloped land followed by a residential home, a trailer park, and agricultural land are located to the south; and two residences and agricultural land are located to the west. RECs were not observed with the adjoining properties.

7.0 DECLARATION

I, Amanda G. Lofink, declare that, to the best of my professional knowledge and belief, I meet the definition of Environmental Professional as defined in Section 312.10 of 40 CFR 312; and I have the specific qualifications based on education, training, and experience to assess a property of the nature, history, and setting of the site. I have developed and performed the All Appropriate Inquiries in conformance with the standards and practices set forth in 40 CFR Part 312.

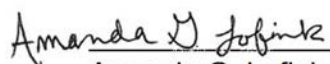

Amanda G. Lofink
Senior Scientist

APPENDIX A
EXHIBIT 1 – TOPOGRAPHIC MAP
EXHIBIT 2 – SITE DIAGRAM

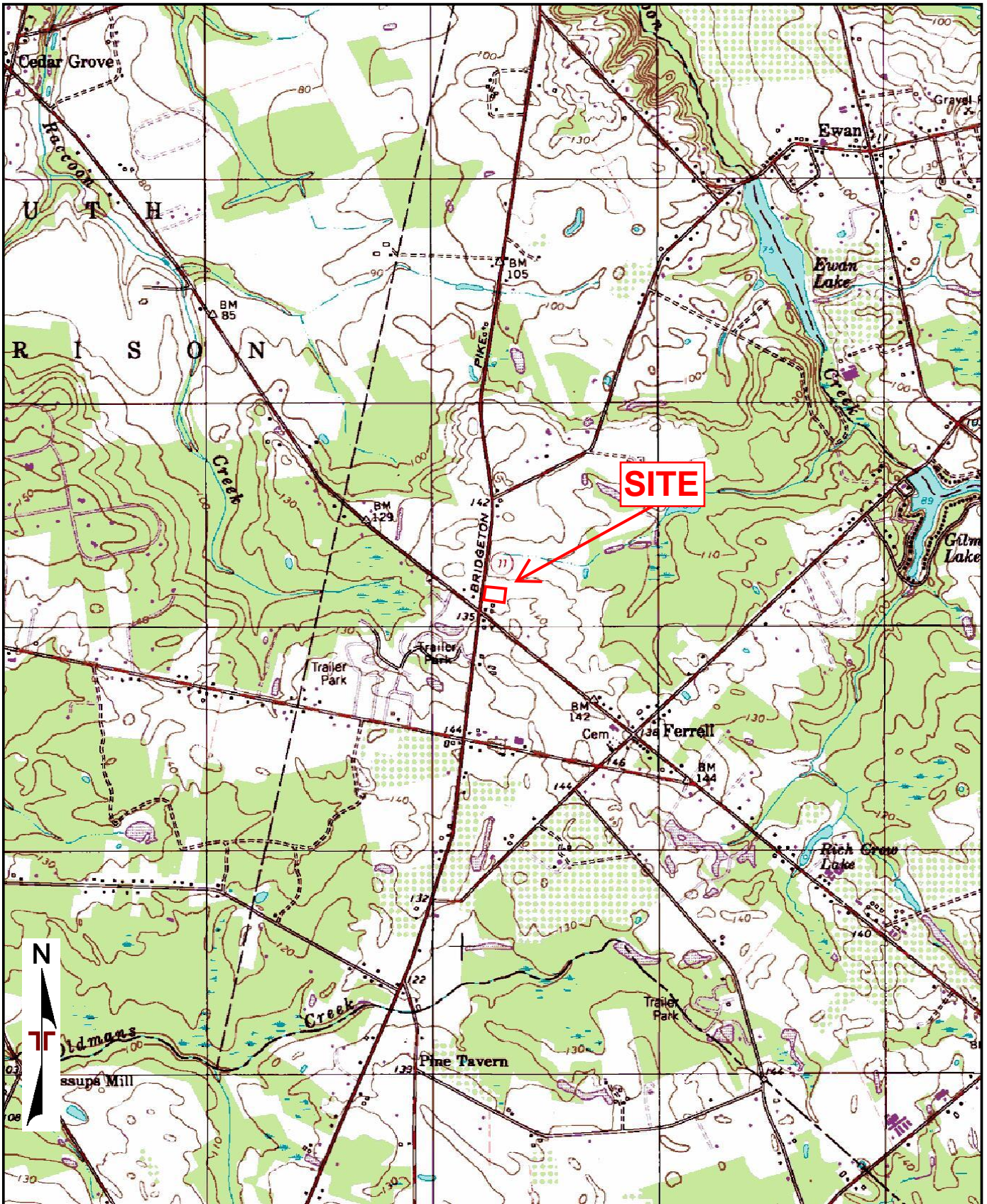

TOPOGRAPHIC MAP IMAGE COURTESY OF THE U.S. GEOLOGICAL SURVEY
 QUADRANGLES INCLUDE: PITMAN WEST, NJ (1/1/1995).

Project Manager:	MEC
Drawn by:	NCH
Checked by:	AJL
Approved by:	C.JC
Project No.:	J6207054
Scale:	1"=2,000'
File Name:	Mullica Hill
Date:	7/30/20

Terracon
 4081 Hadley Rd, Ste B
 South Plainfield, NJ 07080-1114

TOPOGRAPHIC MAP
 Proposed Dollar General-Mullica Hill
 681 Bridgeton Pike
 Elk Township, NJ

Exhibit	1
---------	---

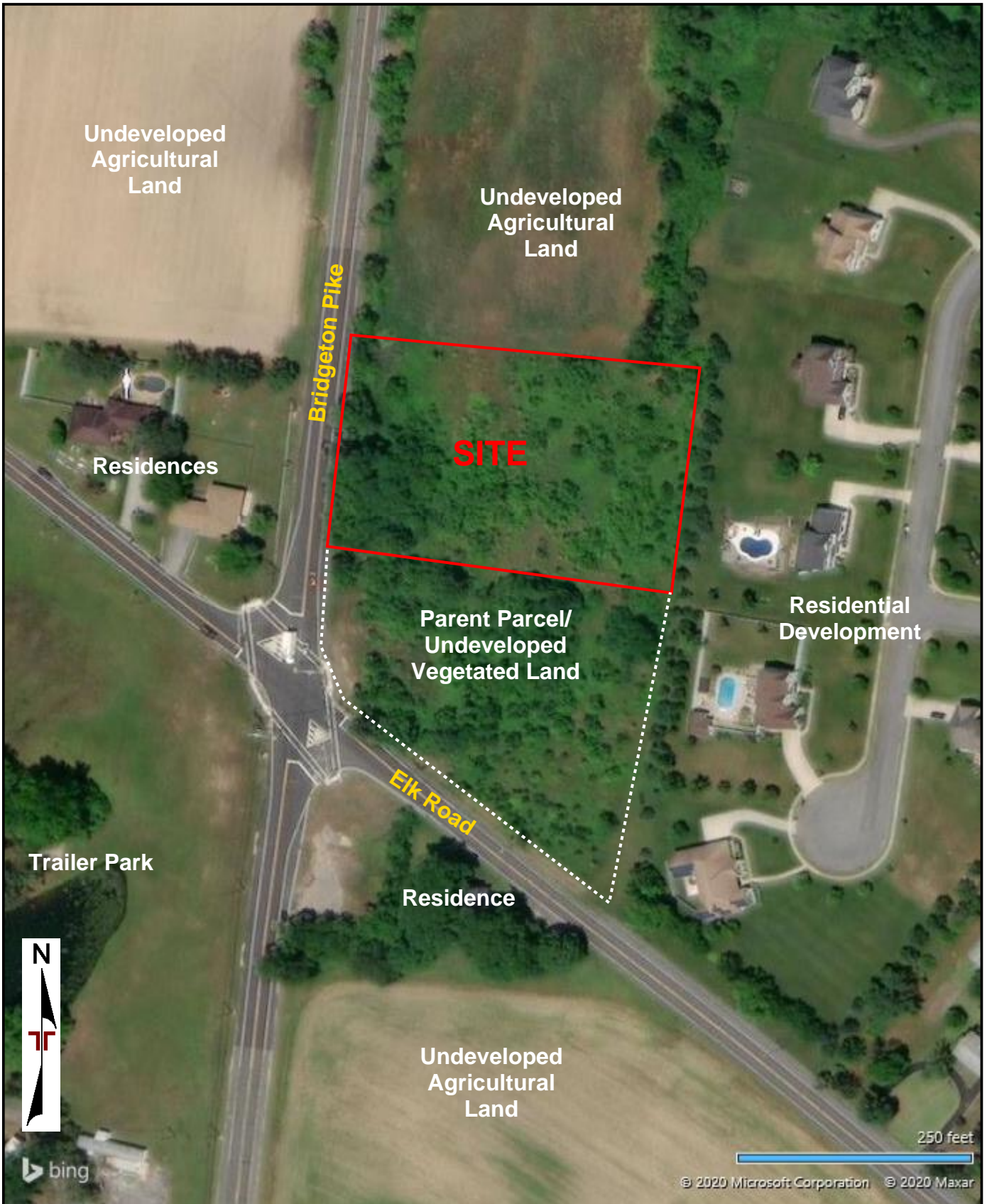

DIAGRAM IS FOR GENERAL LOCATION ONLY, AND IS NOT INTENDED FOR CONSTRUCTION PURPOSES

AERIAL PHOTOGRAPHY PROVIDED BY MICROSOFT BING MAPS

Project Manager:	MEC	Project No.	J6207054
Drawn by:	NCH	Scale:	AS SHOWN
Checked by:	AJL	File Name:	Mullica Hill
Approved by:	CJC	Date:	7/30/20

Terracon
 4081 Hadley Rd, Ste B
 South Plainfield, NJ 07080-1114

SITE DIAGRAM

Proposed Dollar General-Mullica Hill
 681 Bridgeton Pike
 Elk Township, NJ

Exhibit	2
---------	---

APPENDIX B
SITE PHOTOGRAPHS



Photo 1 View of the northern portion of the site, facing northeast.



Photo 2 View of the central portion of the site, facing east.



Photo 3 View of the southern portion of the site, facing northeast.



Photo 4 View of the western site boundary, facing north.



Photo 5 View of the northern adjoining property.



Photo 6 View of the eastern adjoining property.



Photo 7 View of the parent parcel/southern adjoining property.



Photo 8 View of the southern adjoining property.



Photo 9 View of the western adjoining property.

APPENDIX C
HISTORICAL DOCUMENTATION AND USER QUESTIONNAIRE

Client/User Required Questionnaire



Person Completing Questionnaire	Name: Mark Bush Company: Capital Growth Buchalter	Phone: 205-263-4584 Email: mbush@cgpre.com
Site Name	Proposed Dollar General-Mullica Hill	
Site Address	681 Bridgeton Pike, Elk Township, NJ	
Point of Contact for Access	Name: John Cavin Company: Capital Growth Buchalter	Phone: 615-496-1931 Email: jcavin@cgpre.com
Access Restrictions or Special Site Requirements?	<input checked="" type="checkbox"/> No <input type="checkbox"/> Yes (If yes, please explain)	
Confidentiality Requirements?	<input checked="" type="checkbox"/> No <input type="checkbox"/> Yes (If yes, please explain)	
Current Site Owner	Name: Sheetal Patel Company:	Phone: 856-776-8421 Email: mishee1111@msn.com
Current Site Operator	Name: Company:	Phone: Email:
Reasons for ESA (e.g., financing, acquisition, lease, etc.)	Purchasing property for redevelopment.	
Anticipated Future Site Use	General retail. Dollar General	
Relevant Documents?	Please provide Terracon copies of prior Phase I or II ESAs, Asbestos Surveys, Environmental Permits or Audit documents, Underground Storage Tank documents, Geotechnical Investigations, Site Surveys, Diagrams or Maps, or other relevant reports or documents.	
ASTM User Questionnaire		
<p>In order to qualify for one of the Landowner Liability Protections (LLPs) offered by the Small Business Relief and Brownfields Revitalization Act of 2001 (the "Brownfields Amendments"), the user must respond to the following questions. Failure to provide this information to the environmental professional may result in significant data gaps, which may limit our ability to identify recognized environmental conditions resulting in a determination that "all appropriate inquiry" is not complete. This form represents a type of interview and as such, the user has an obligation to answer all questions in good faith, to the extent of their actual knowledge.</p>		
<p>1) Did a search of recorded land title records (or judicial records where appropriate) identify any environmental liens filed or recorded against the property under federal, tribal, state, or local law (40 CFR 312.25)? <input checked="" type="checkbox"/> No <input type="checkbox"/> Yes (If yes, explain below and send Terracon a copy of the title records or judicial records reviewed.)</p>		
<p>2) Did a search of recorded land title records (or judicial records where appropriate) identify any activity and use limitations (AULs), such as engineering controls, land use restrictions, or institutional controls that are in place at the property and/or have been filed or recorded against the property under federal, tribal, state, or local law (40 CFR 312.26)? <input checked="" type="checkbox"/> No <input type="checkbox"/> Yes (If yes, explain below and send Terracon a copy of the title records or judicial records reviewed.)</p>		
<p>3) Do you have any specialized knowledge or experience related to the site or nearby properties? For example, are you involved in the same line of business as the current or former occupants of the site or an adjoining property so that you would have specialized knowledge of the chemicals and processes used by this type of business (40 CFR 312-28)? <input checked="" type="checkbox"/> No <input type="checkbox"/> Yes (If yes, explain below)</p>		
<p>4) Do you have actual knowledge of a lower purchase price because contamination is known or believed to be present at the site (40 CFR 312.29)? <input checked="" type="checkbox"/> No <input type="checkbox"/> Yes <input type="checkbox"/> Not applicable (If yes or Not applicable, explain below)</p>		
<p>5) Are you aware of commonly known or reasonably ascertainable information about the site that would help the environmental professional to identify conditions indicative of releases or threatened releases (40 CFR 312.30)? <input checked="" type="checkbox"/> No <input type="checkbox"/> Yes (If yes, explain below)</p>		
<p>6) Based on your knowledge and experience related to the site, are there any obvious indicators that point to the presence or likely presence of contamination at the site (40 CFR 312.31)? <input checked="" type="checkbox"/> No <input type="checkbox"/> Yes (If yes, explain below)</p>		
<p><u>Comments or explanations:</u></p>		

Please return this form with the signed authorization to proceed.

Proposal No. PJ6207054



Mullica Hill

681 Bridgeton Pike

Monroeville, NJ 08343

Inquiry Number: 6133317.13

July 24, 2020

EDR Historical Topo Map Report

with QuadMatch™



6 Armstrong Road, 4th floor
Shelton, CT 06484
Toll Free: 800.352.0050
www.edrnet.com

EDR Historical Topo Map Report

07/24/20

Site Name:

Mullica Hill
681 Bridgeton Pike
Monroeville, NJ 08343
EDR Inquiry # 6133317.13

Client Name:

Terracon
47 Runway Road, Suite I
LEVITTOWN, PA 19057
Contact: Nicole Hain



EDR Topographic Map Library has been searched by EDR and maps covering the target property location as provided by Terracon were identified for the years listed below. EDR's Historical Topo Map Report is designed to assist professionals in evaluating potential liability on a target property resulting from past activities. EDR's Historical Topo Map Report includes a search of a collection of public and private color historical topographic maps, dating back to the late 1800s.

Search Results:**Coordinates:**

P.O.#	NA	Latitude:	39.680554 39° 40' 50" North
Project:	J6207054	Longitude:	-75.20624 -75° 12' 22" West
		UTM Zone:	Zone 18 North
		UTM X Meters:	482313.65
		UTM Y Meters:	4392323.14
		Elevation:	136.98' above sea level

Maps Provided:

2014	1901
1995	1898
1994	1890
1982	
1967	
1953	
1948	
1946	

Disclaimer - Copyright and Trademark Notice

This Report contains certain information obtained from a variety of public and other sources reasonably available to Environmental Data Resources, Inc. It cannot be concluded from this Report that coverage information for the target and surrounding properties does not exist from other sources. NO WARRANTY EXPRESSED OR IMPLIED, IS MADE WHATSOEVER IN CONNECTION WITH THIS REPORT. ENVIRONMENTAL DATA RESOURCES, INC. SPECIFICALLY DISCLAIMS THE MAKING OF ANY SUCH WARRANTIES, INCLUDING WITHOUT LIMITATION, MERCHANTABILITY OR FITNESS FOR A PARTICULAR USE OR PURPOSE. ALL RISK IS ASSUMED BY THE USER. IN NO EVENT SHALL ENVIRONMENTAL DATA RESOURCES, INC. BE LIABLE TO ANYONE, WHETHER ARISING OUT OF ERRORS OR OMISSIONS, NEGLIGENCE, ACCIDENT OR ANY OTHER CAUSE, FOR ANY LOSS OF DAMAGE, INCLUDING, WITHOUT LIMITATION, SPECIAL, INCIDENTAL, CONSEQUENTIAL, OR EXEMPLARY DAMAGES. ANY LIABILITY ON THE PART OF ENVIRONMENTAL DATA RESOURCES, INC. IS STRICTLY LIMITED TO A REFUND OF THE AMOUNT PAID FOR THIS REPORT. Purchaser accepts this Report "AS IS". Any analyses, estimates, ratings, environmental risk levels or risk codes provided in this Report are provided for illustrative purposes only, and are not intended to provide, nor should they be interpreted as providing any facts regarding, or prediction or forecast of, any environmental risk for any property. Only a Phase I Environmental Site Assessment performed by an environmental professional can provide information regarding the environmental risk for any property. Additionally, the information provided in this Report is not to be construed as legal advice.

Copyright 2020 by Environmental Data Resources, Inc. All rights reserved. Reproduction in any media or format, in whole or in part, of any report or map of Environmental Data Resources, Inc., or its affiliates, is prohibited without prior written permission.

EDR and its logos (including Sanborn and Sanborn Map) are trademarks of Environmental Data Resources, Inc. or its affiliates. All other trademarks used herein are the property of their respective owners.

Topo Sheet Key

This EDR Topo Map Report is based upon the following USGS topographic map sheets.

2014 Source Sheets



Pitman West
2014
7.5-minute, 24000

1995 Source Sheets

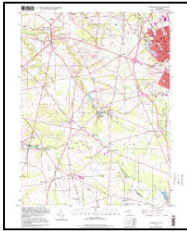

Pitman West
1995
7.5-minute, 24000
Aerial Photo Revised 1990

1994 Source Sheets

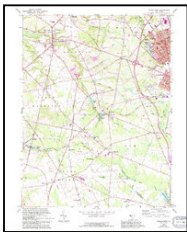

Pitman West
1994
7.5-minute, 24000
Aerial Photo Revised 1990

1982 Source Sheets



Pitman West
1982
7.5-minute, 24000
Aerial Photo Revised 1965

Topo Sheet Key

This EDR Topo Map Report is based upon the following USGS topographic map sheets.

1967 Source Sheets



Pitman West
1967
7.5-minute, 24000
Aerial Photo Revised 1965

1953 Source Sheets



Pitman West
1953
7.5-minute, 24000
Aerial Photo Revised 1951

1948 Source Sheets



Glassboro
1948
15-minute, 62500
Aerial Photo Revised 1940

1946 Source Sheets



NEWFIELD
1946
15-minute, 50000

Topo Sheet Key

This EDR Topo Map Report is based upon the following USGS topographic map sheets.

1901 Source Sheets

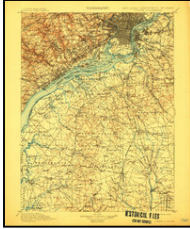

Camden
1901
30-minute, 125000

1898 Source Sheets

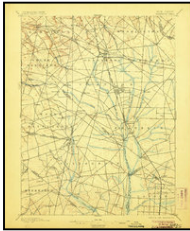

Glassboro
1898
15-minute, 62500

1890 Source Sheets

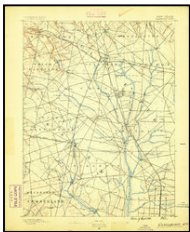

Glassboro
1890
15-minute, 62500

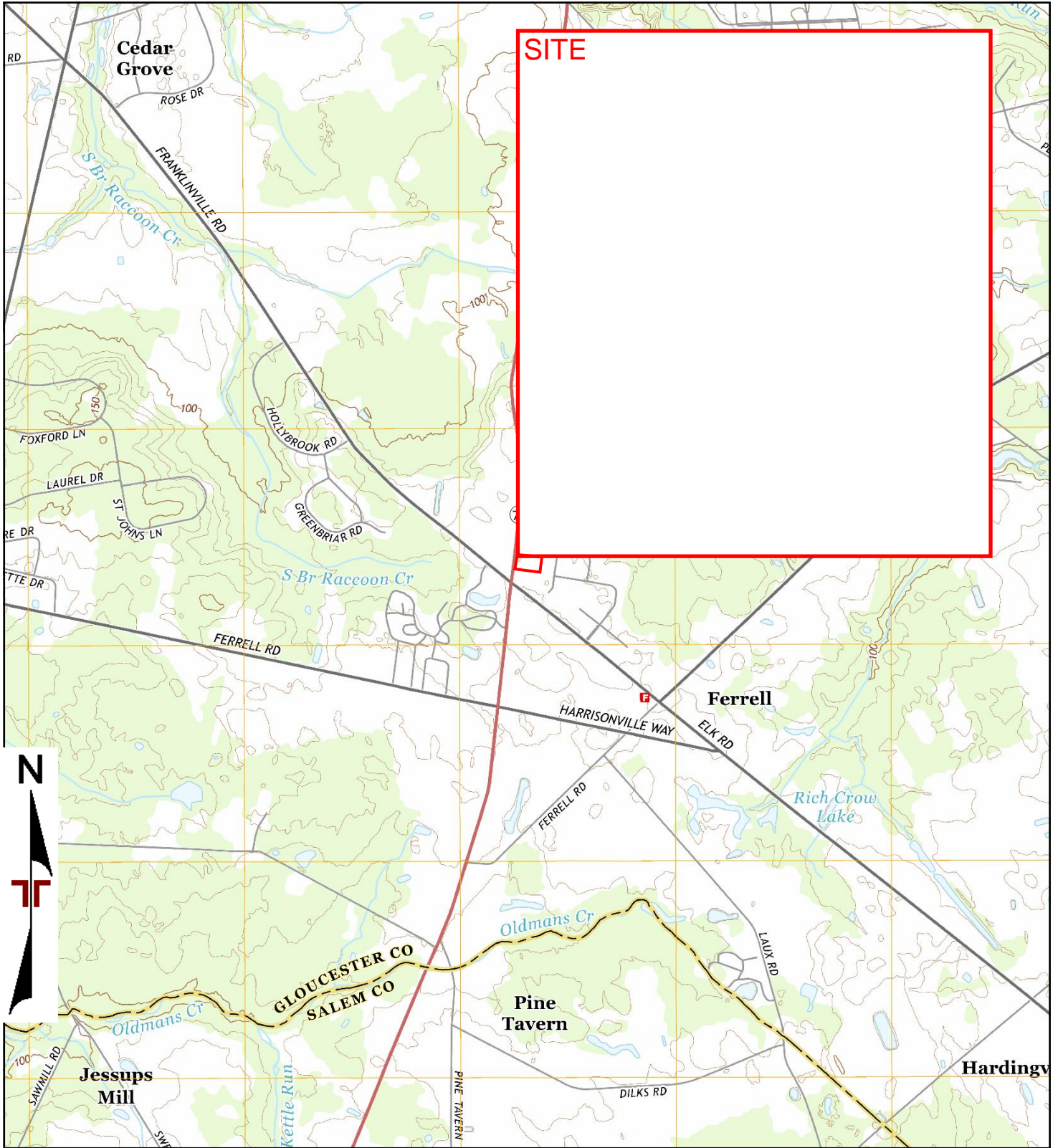

TP, Pitman West, 2014, 7.5-minute

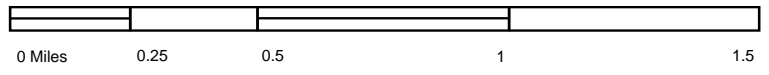

Project Manager:	Project No.
Drawn by:	Scale:
Checked by:	File Name:
Approved by:	Date: 2014



2014 TOPOGRAPHIC MAP	

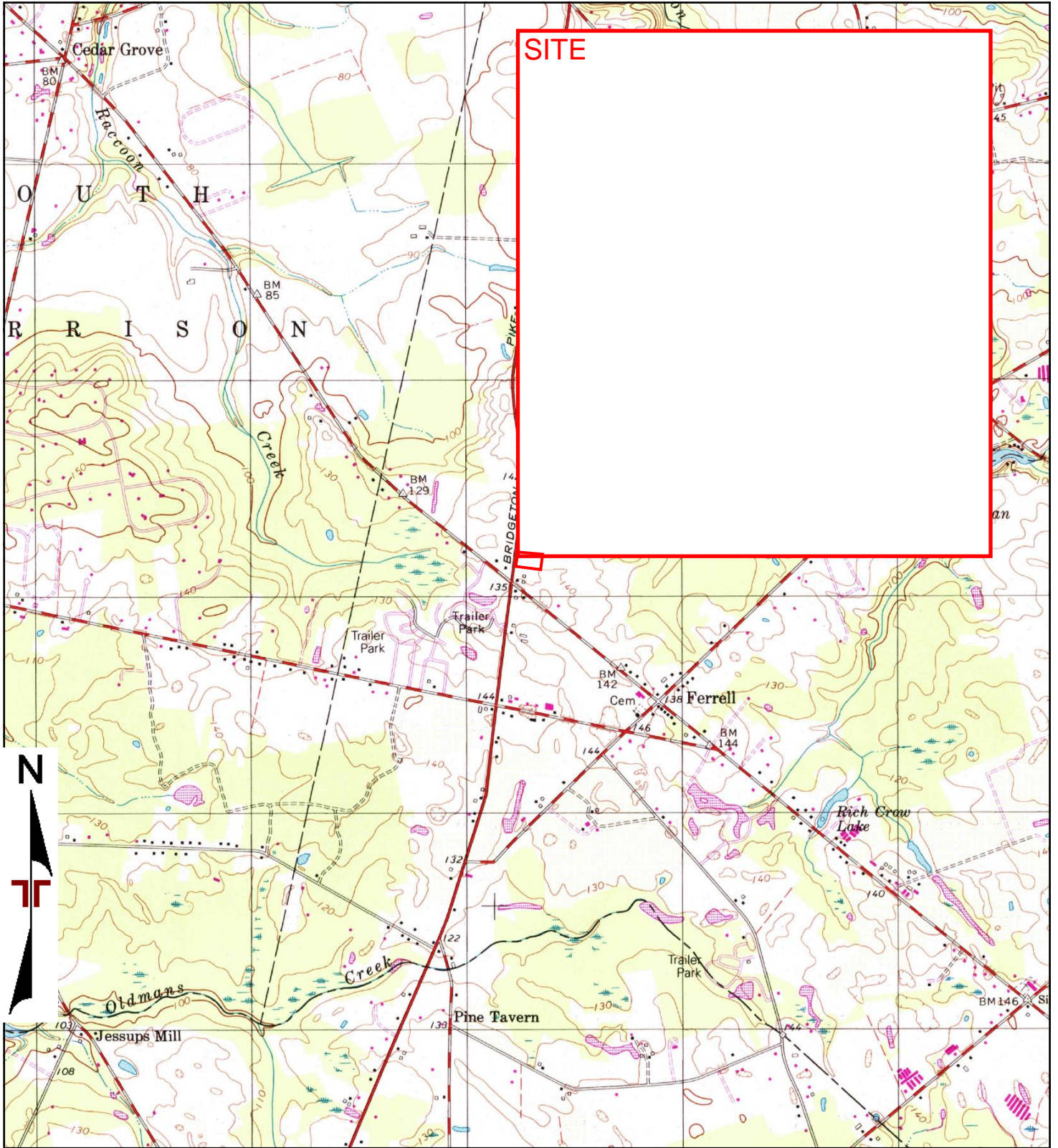

TP, Pitman West, 1995, 7.5-minute

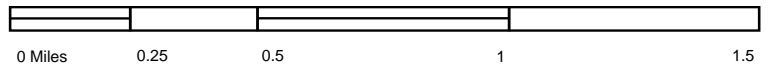

Project Manager:	Project No.
Drawn by:	Scale:
Checked by:	File Name:
Approved by:	Date: 1995



1995 TOPOGRAPHIC MAP	

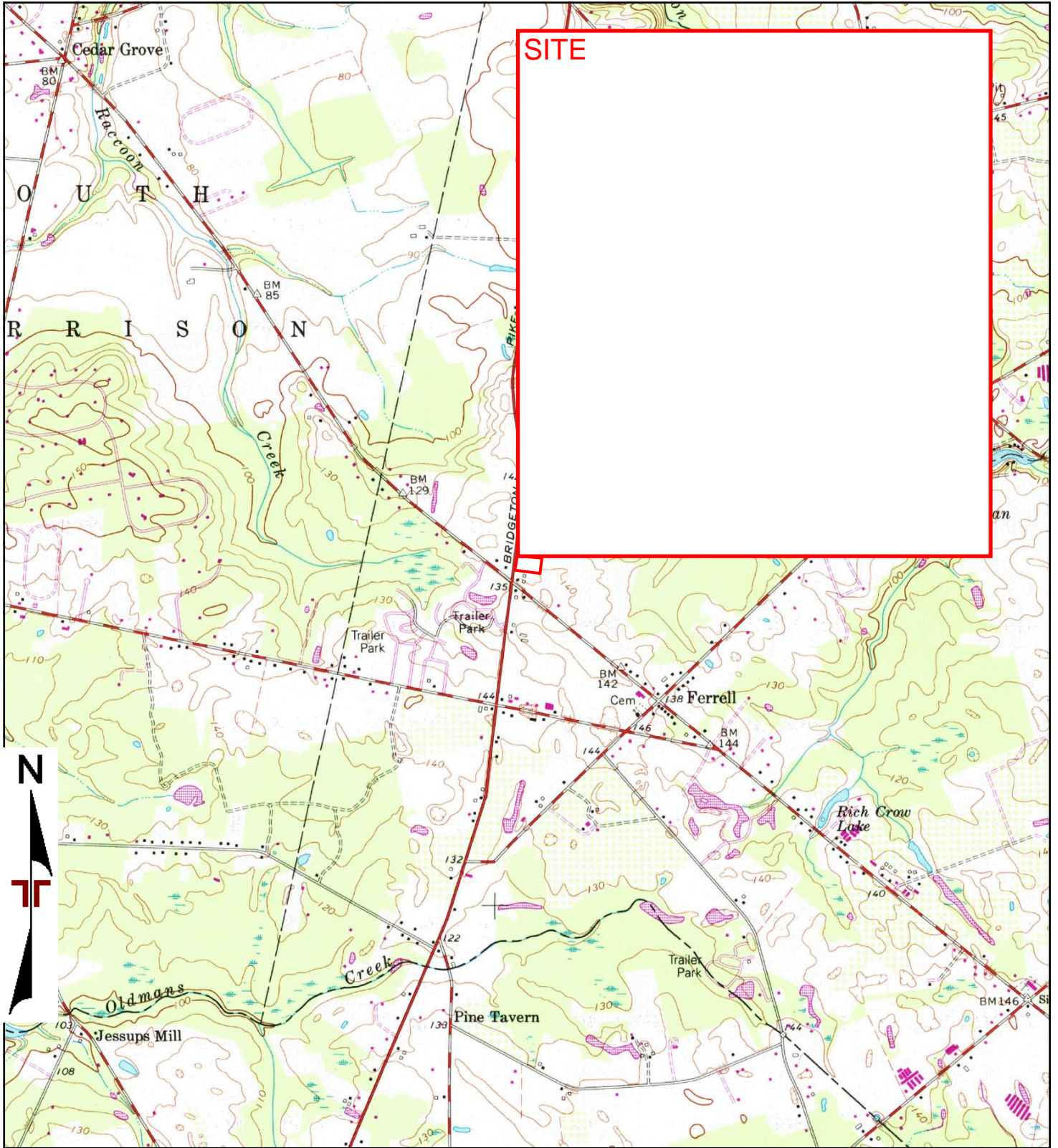

SITE



TP, Pitman West, 1994, 7.5-minute

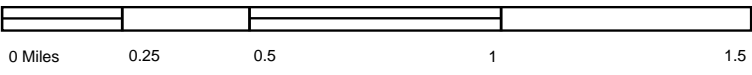

Project Manager:	Project No.
Drawn by:	Scale:
Checked by:	File Name:
Approved by:	Date: 1994



1994 TOPOGRAPHIC MAP	

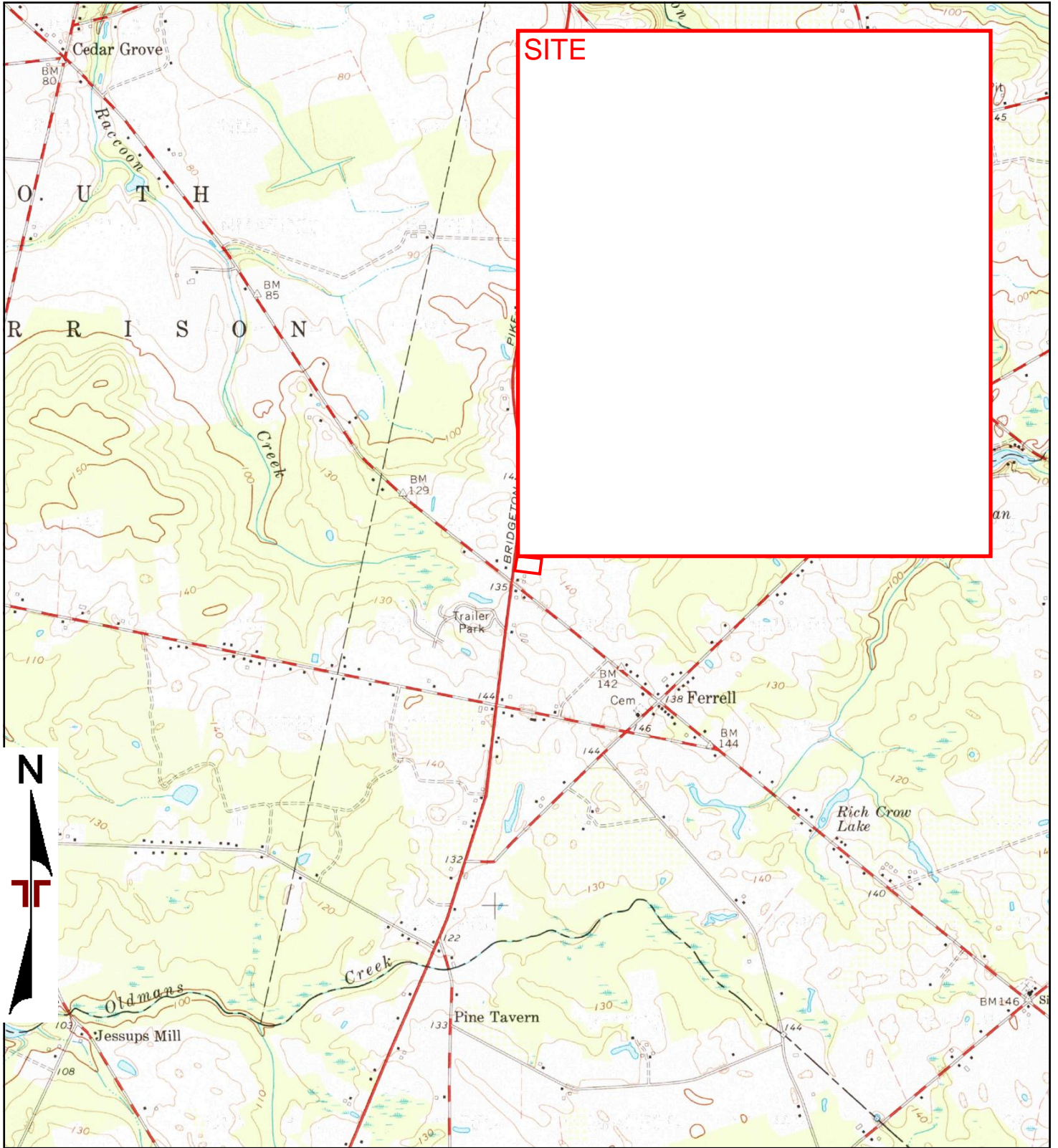

SITE



TP, Pitman West, 1982, 7.5-minute

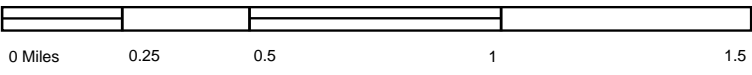

Project Manager:	Project No.
Drawn by:	Scale:
Checked by:	File Name:
Approved by:	Date: 1982



1982 TOPOGRAPHIC MAP	

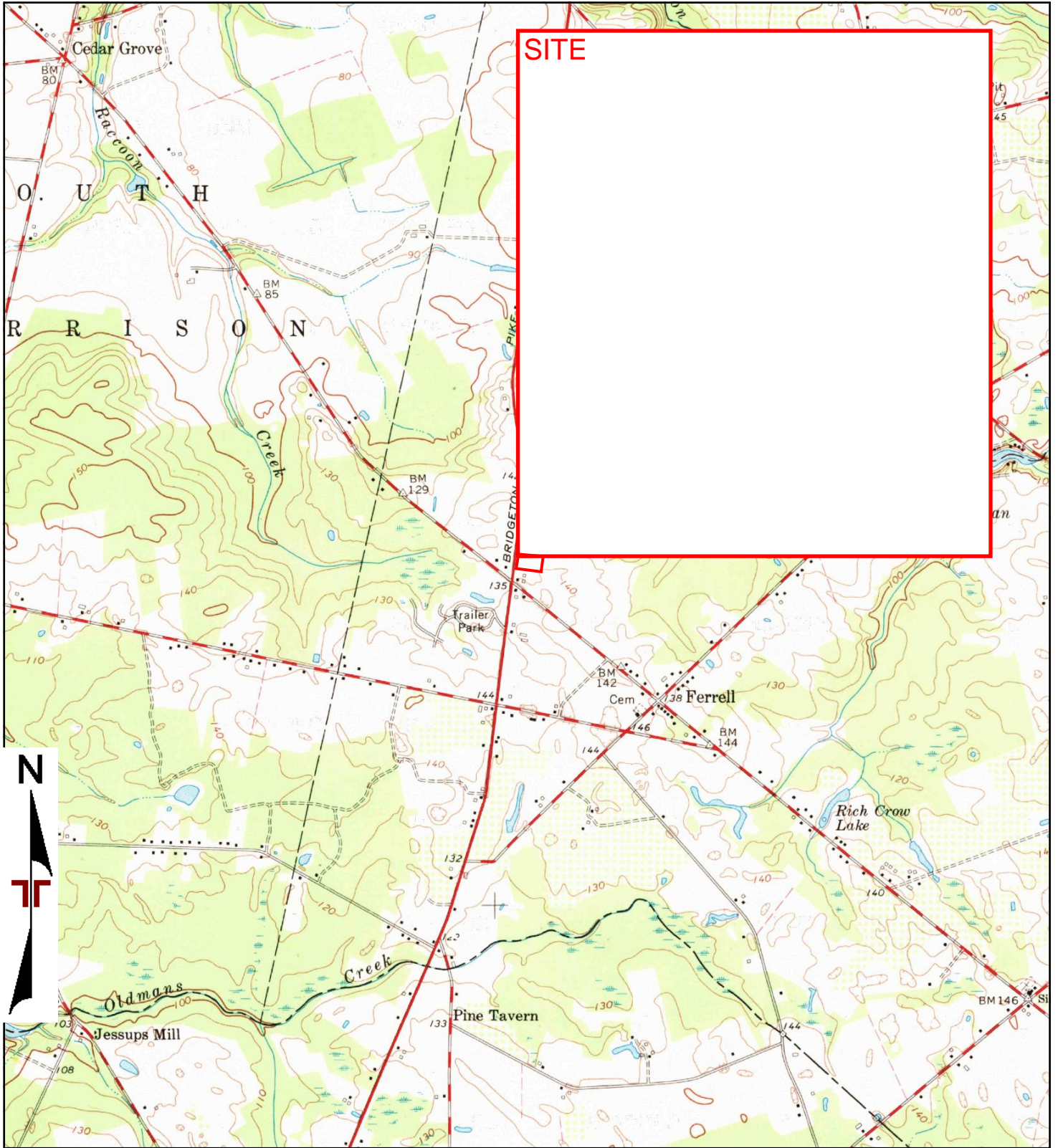

TP, Pitman West, 1967, 7.5-minute

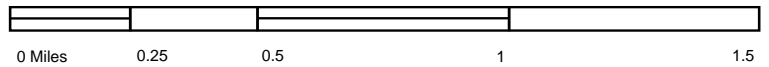

Project Manager:	Project No.
Drawn by:	Scale:
Checked by:	File Name:
Approved by:	Date: 1967



1967 TOPOGRAPHIC MAP	

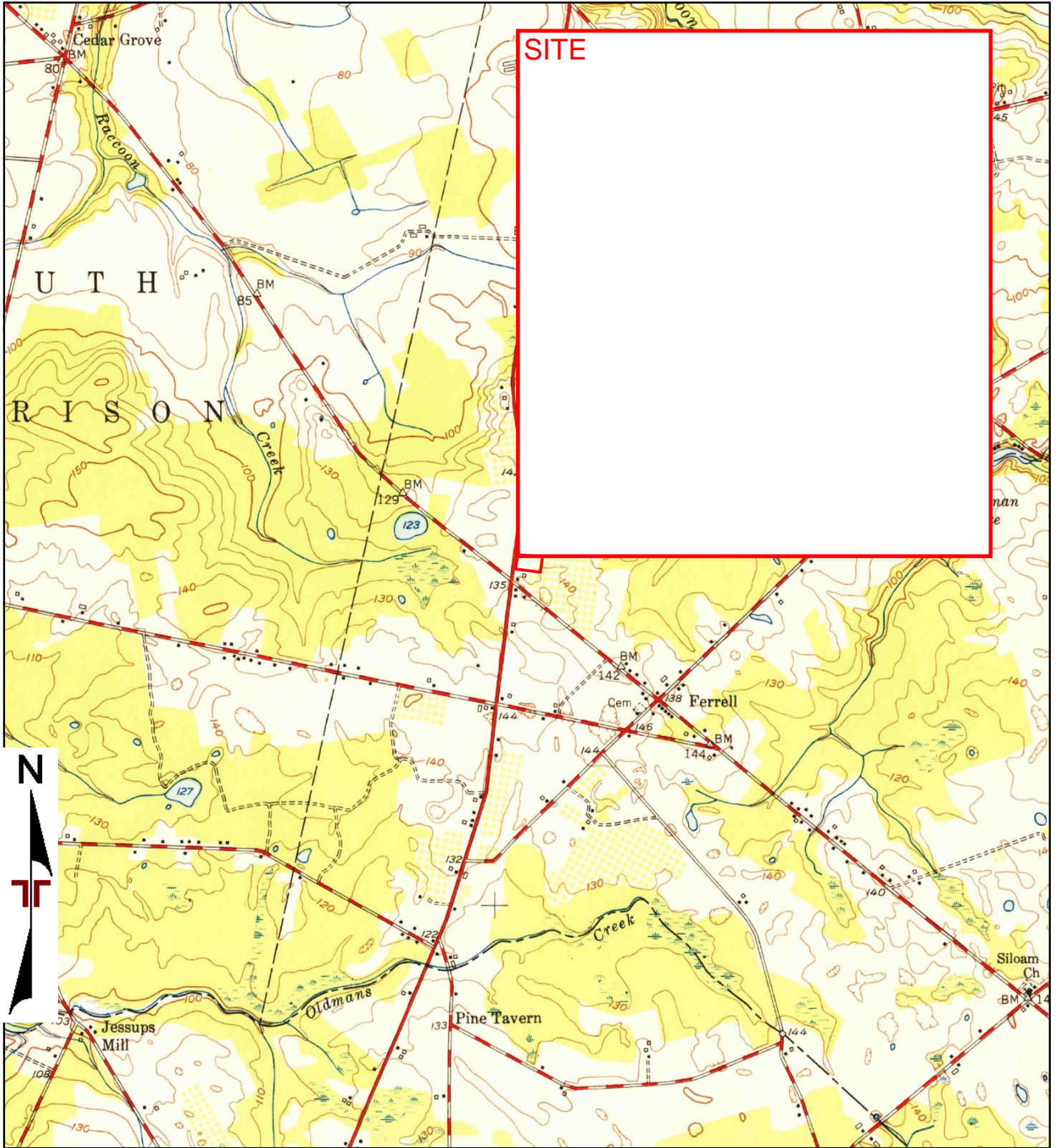

TP, Pitman West, 1953, 7.5-minute

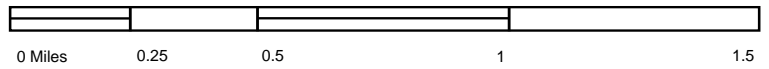

Project Manager:	Project No.
Drawn by:	Scale:
Checked by:	File Name:
Approved by:	Date: 1953



1953 TOPOGRAPHIC MAP	

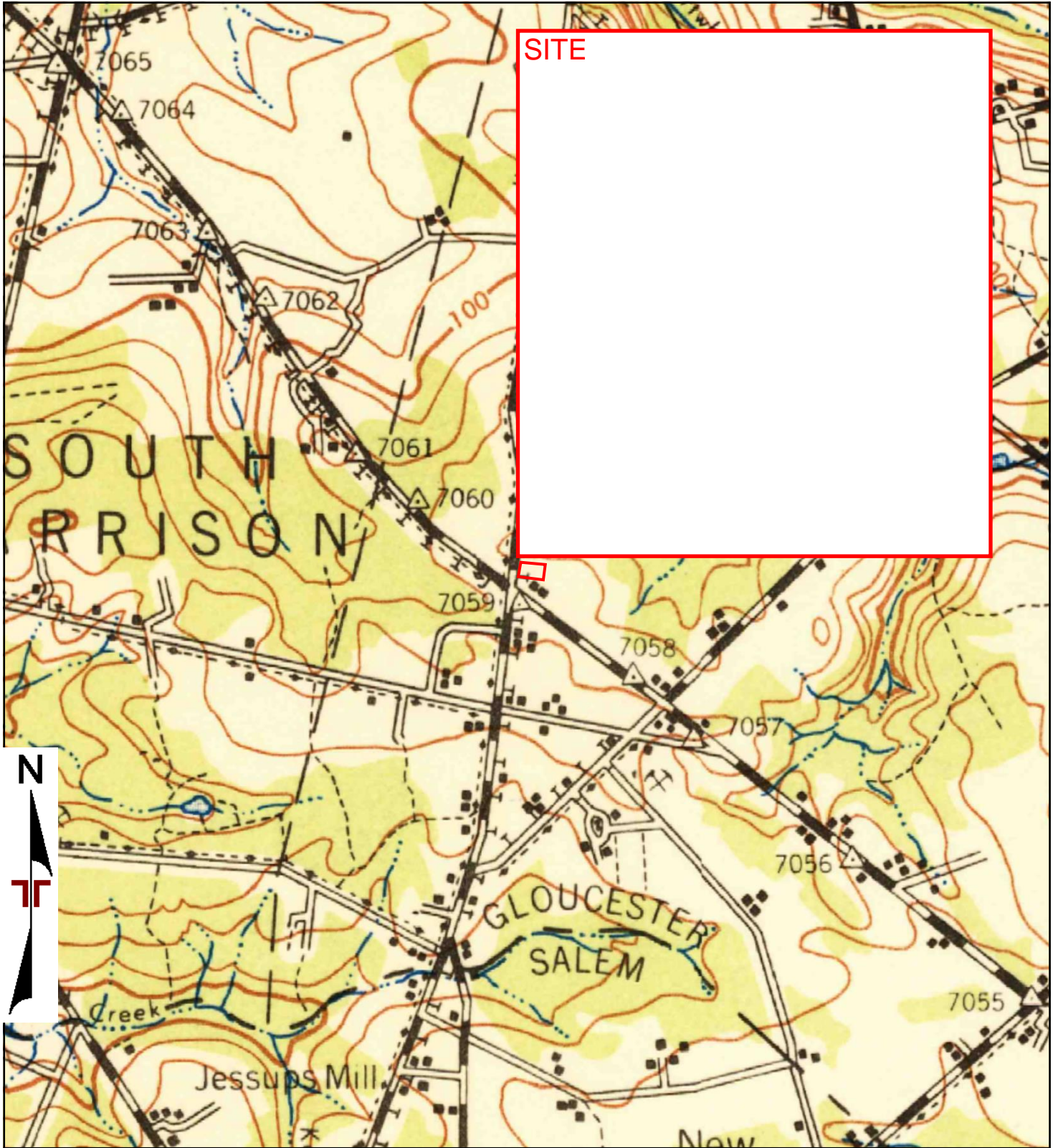

TP, Glassboro, 1948, 15-minute

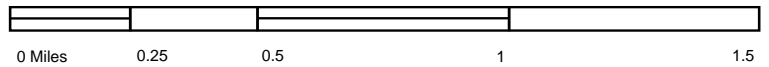

Project Manager:	Project No.
Drawn by:	Scale:
Checked by:	File Name:
Approved by:	Date: 1948

Terracon

1948 TOPOGRAPHIC MAP

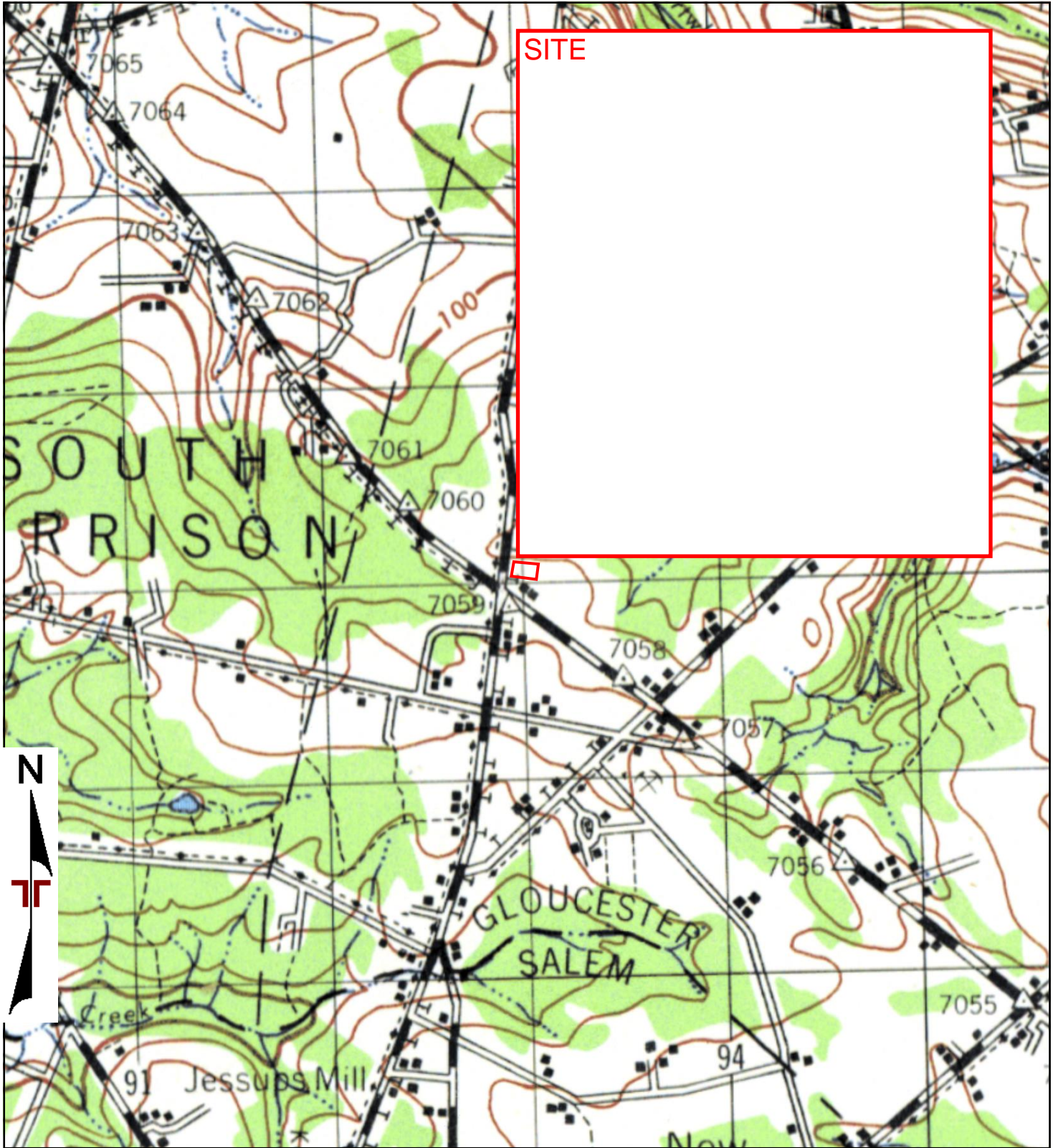

SITE



TP, NEWFIELD, 1946, 15-minute

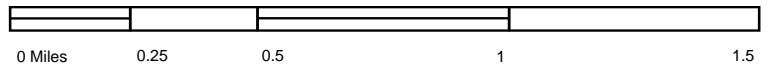

Project Manager:	Project No.
Drawn by:	Scale:
Checked by:	File Name:
Approved by:	Date: 1946



1946 TOPOGRAPHIC MAP	

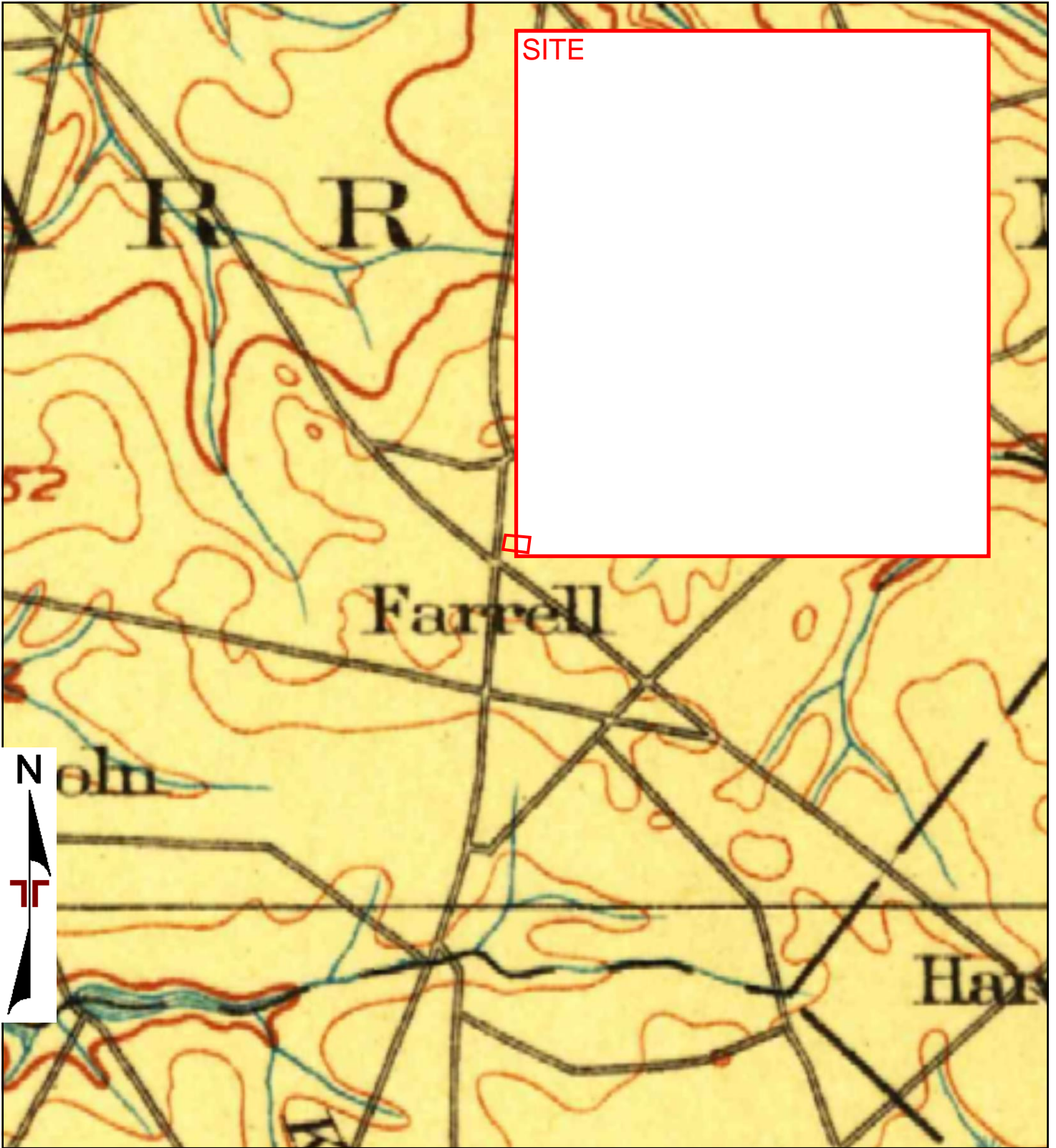

SITE

Farrell

Hans



TP, Camden, 1901, 30-minute

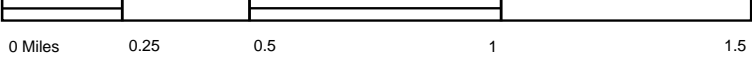

Project Manager:	Project No.
Drawn by:	Scale:
Checked by:	File Name:
Approved by:	Date: 1901



1901 TOPOGRAPHIC MAP	

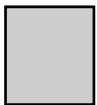
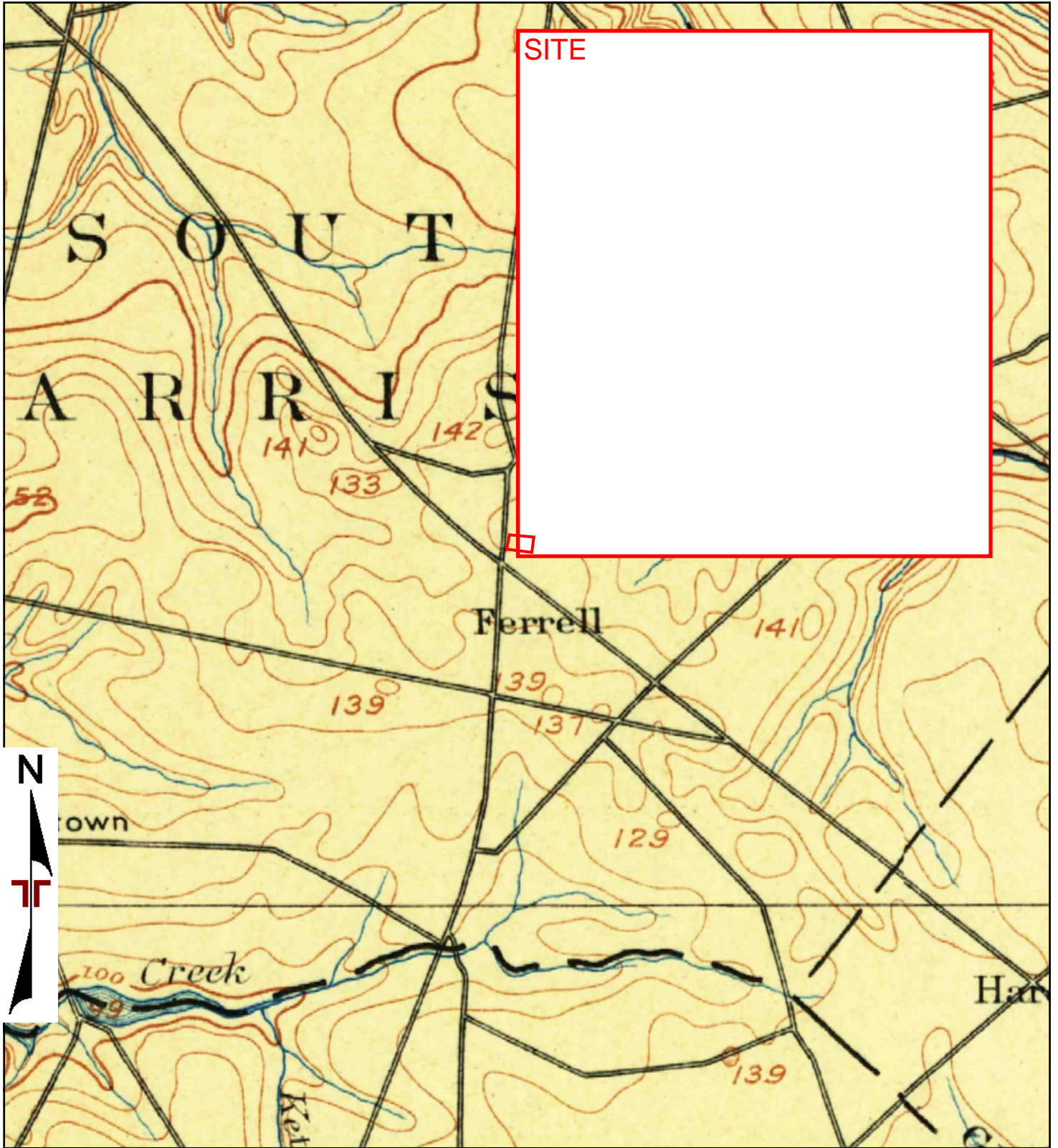

TP, Glassboro, 1898, 15-minute

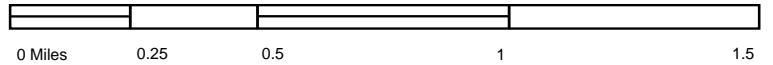

Project Manager:	Project No.
Drawn by:	Scale:
Checked by:	File Name:
Approved by:	Date: 1898



1898 TOPOGRAPHIC MAP	

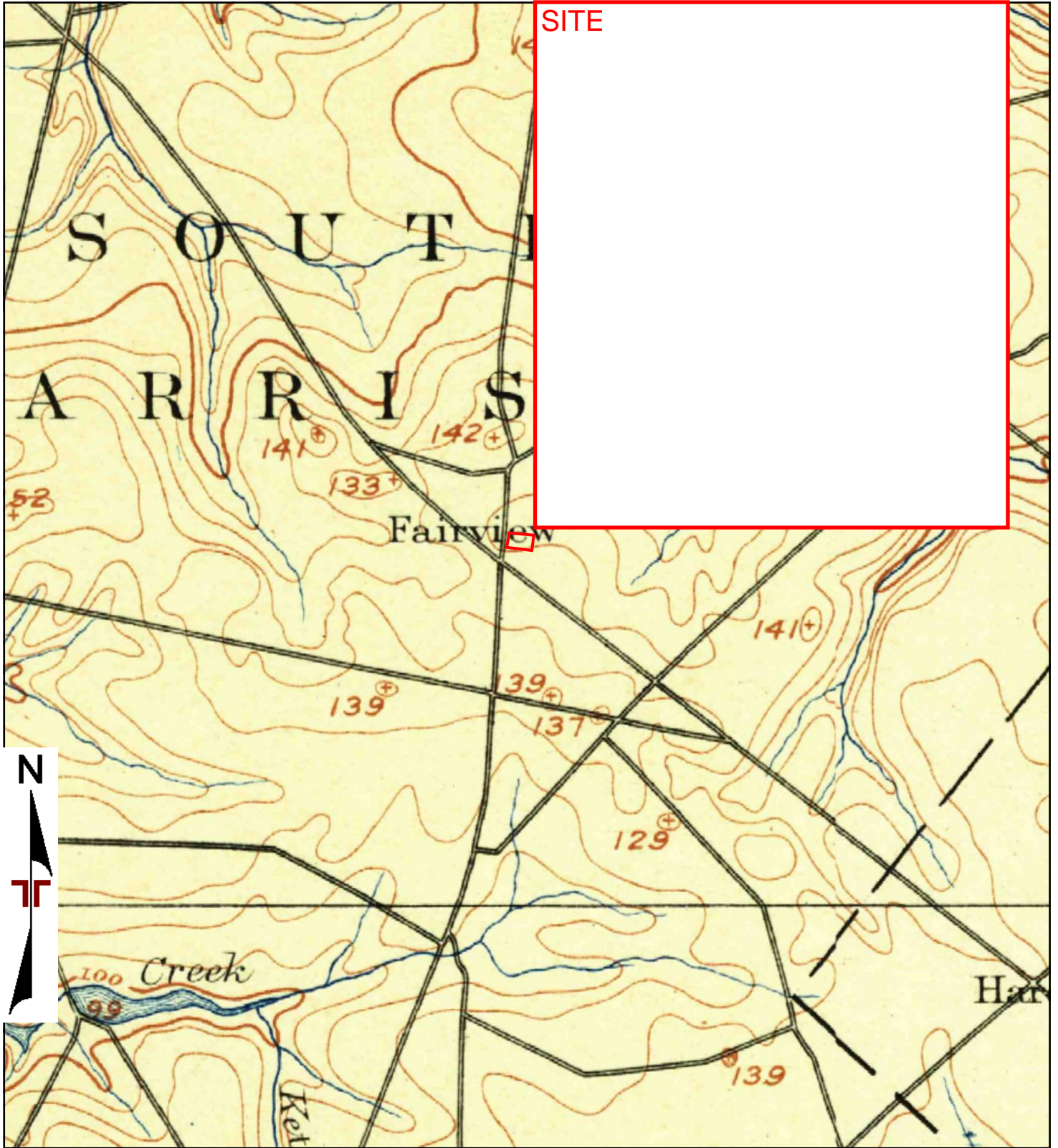

SITE



TP, Glassboro, 1890, 15-minute

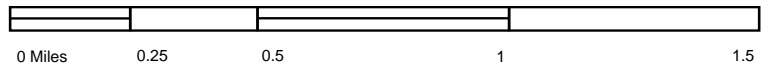

Project Manager:	Project No.
Drawn by:	Scale:
Checked by:	File Name:
Approved by:	Date: 1890



1890 TOPOGRAPHIC MAP	



Mullica Hill

681 Bridgeton Pike

Monroeville, NJ 08343

Inquiry Number: 6133317.18

July 24, 2020

The EDR Aerial Photo Decade Package



6 Armstrong Road, 4th floor
Shelton, CT 06484
Toll Free: 800.352.0050
www.edrnet.com

EDR Aerial Photo Decade Package

07/24/20

Site Name:

Mullica Hill
681 Bridgeton Pike
Monroeville, NJ 08343
EDR Inquiry # 6133317.18

Client Name:

Terracon
47 Runway Road, Suite I
LEVITTOWN, PA 19057
Contact: Nicole Hain



Environmental Data Resources, Inc. (EDR) Aerial Photo Decade Package is a screening tool designed to assist environmental professionals in evaluating potential liability on a target property resulting from past activities. EDR's professional researchers provide digitally reproduced historical aerial photographs, and when available, provide one photo per decade.

Search Results:

<u>Year</u>	<u>Scale</u>	<u>Details</u>	<u>Source</u>
2017	1"=500'	Flight Year: 2017	USDA/NAIP
2013	1"=500'	Flight Year: 2013	USDA/NAIP
2010	1"=500'	Flight Year: 2010	USDA/NAIP
2006	1"=500'	Flight Year: 2006	USDA/NAIP
1991	1"=500'	Acquisition Date: March 10, 1991	USGS/DOQQ
1981	1"=500'	Flight Date: April 10, 1981	NHAP
1977	1"=500'	Flight Date: March 17, 1977	USGS
1974	1"=500'	Flight Date: March 14, 1974	EDR Proprietary Aerial Viewpoint
1965	1"=500'	Flight Date: April 04, 1965	EDR Proprietary Aerial Viewpoint
1961	1"=500'	Flight Date: November 29, 1961	EDR Proprietary Aerial Viewpoint
1954	1"=500'	Flight Date: April 13, 1954	Jack
1951	1"=500'	Flight Date: March 23, 1951	EDR Proprietary Aerial Viewpoint
1940	1"=500'	Flight Date: April 07, 1940	EDR Proprietary Aerial Viewpoint

When delivered electronically by EDR, the aerial photo images included with this report are for ONE TIME USE ONLY. Further reproduction of these aerial photo images is prohibited without permission from EDR. For more information contact your EDR Account Executive.

Disclaimer - Copyright and Trademark Notice

This Report contains certain information obtained from a variety of public and other sources reasonably available to Environmental Data Resources, Inc. It cannot be concluded from this Report that coverage information for the target and surrounding properties does not exist from other sources. NO WARRANTY EXPRESSED OR IMPLIED, IS MADE WHATSOEVER IN CONNECTION WITH THIS REPORT. ENVIRONMENTAL DATA RESOURCES, INC. SPECIFICALLY DISCLAIMS THE MAKING OF ANY SUCH WARRANTIES, INCLUDING WITHOUT LIMITATION, MERCHANTABILITY OR FITNESS FOR A PARTICULAR USE OR PURPOSE. ALL RISK IS ASSUMED BY THE USER. IN NO EVENT SHALL ENVIRONMENTAL DATA RESOURCES, INC. BE LIABLE TO ANYONE, WHETHER ARISING OUT OF ERRORS OR OMISSIONS, NEGLIGENCE, ACCIDENT OR ANY OTHER CAUSE, FOR ANY LOSS OF DAMAGE, INCLUDING, WITHOUT LIMITATION, SPECIAL, INCIDENTAL, CONSEQUENTIAL, OR EXEMPLARY DAMAGES. ANY LIABILITY ON THE PART OF ENVIRONMENTAL DATA RESOURCES, INC. IS STRICTLY LIMITED TO A REFUND OF THE AMOUNT PAID FOR THIS REPORT. Purchaser accepts this Report "AS IS". Any analyses, estimates, ratings, environmental risk levels or risk codes provided in this Report are provided for illustrative purposes only, and are not intended to provide, nor should they be interpreted as providing any facts regarding, or prediction or forecast of, any environmental risk for any property. Only a Phase I Environmental Site Assessment performed by an environmental professional can provide information regarding the environmental risk for any property. Additionally, the information provided in this Report is not to be construed as legal advice.

Copyright 2020 by Environmental Data Resources, Inc. All rights reserved. Reproduction in any media or format, in whole or in part, of any report or map of Environmental Data Resources, Inc., or its affiliates, is prohibited without prior written permission.

EDR and its logos (including Sanborn and Sanborn Map) are trademarks of Environmental Data Resources, Inc. or its affiliates. All other trademarks used herein are the property of their respective owners.

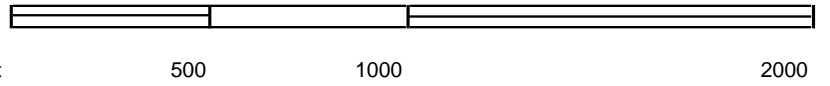
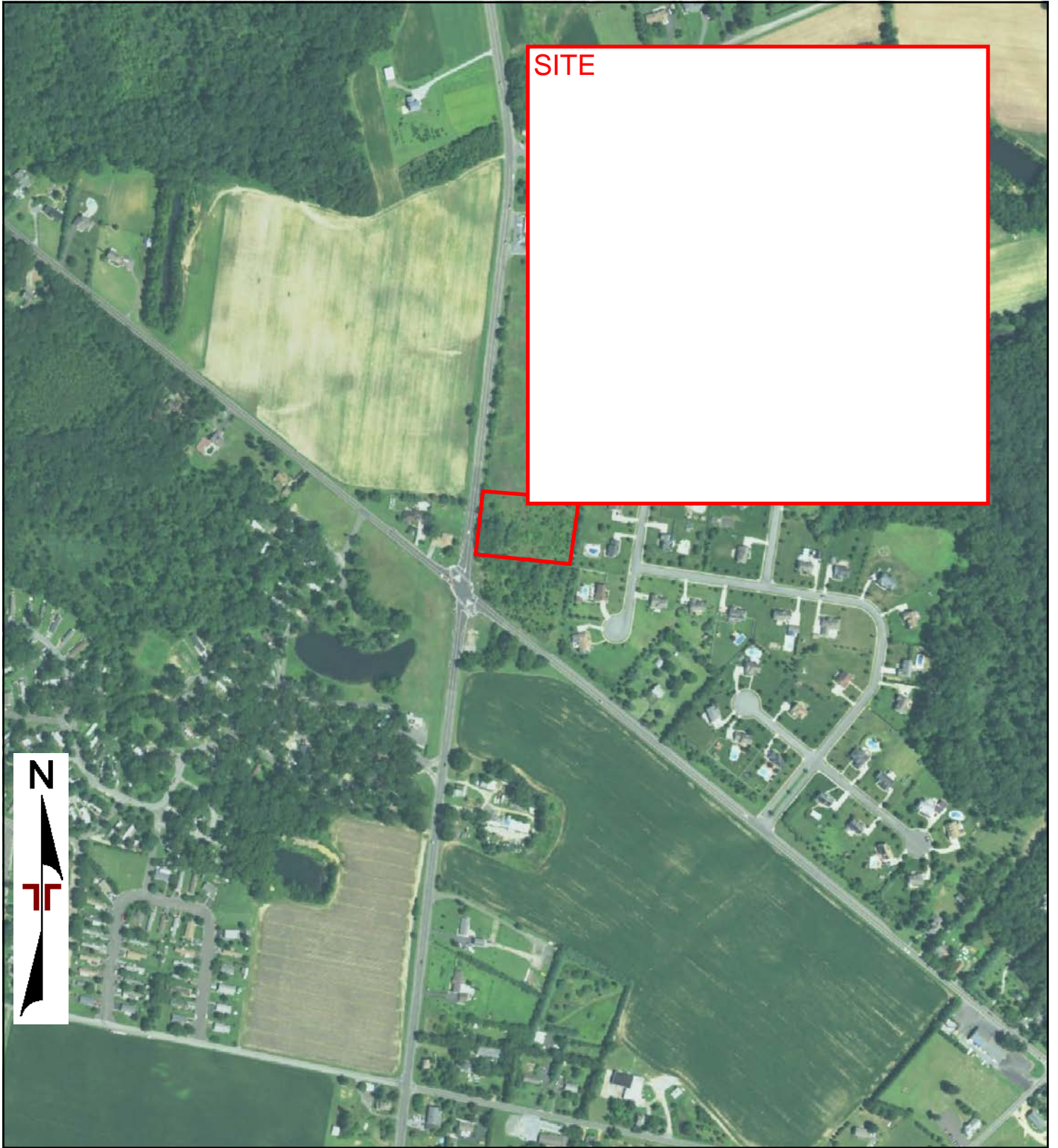

Project Manager:	Project No:
Drawn By:	Scale:
Checked By:	File Name:
Approved By:	Date: 2017



2017 AERIAL PHOTOGRAPH	

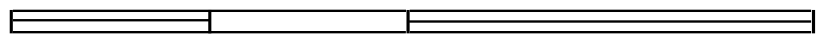
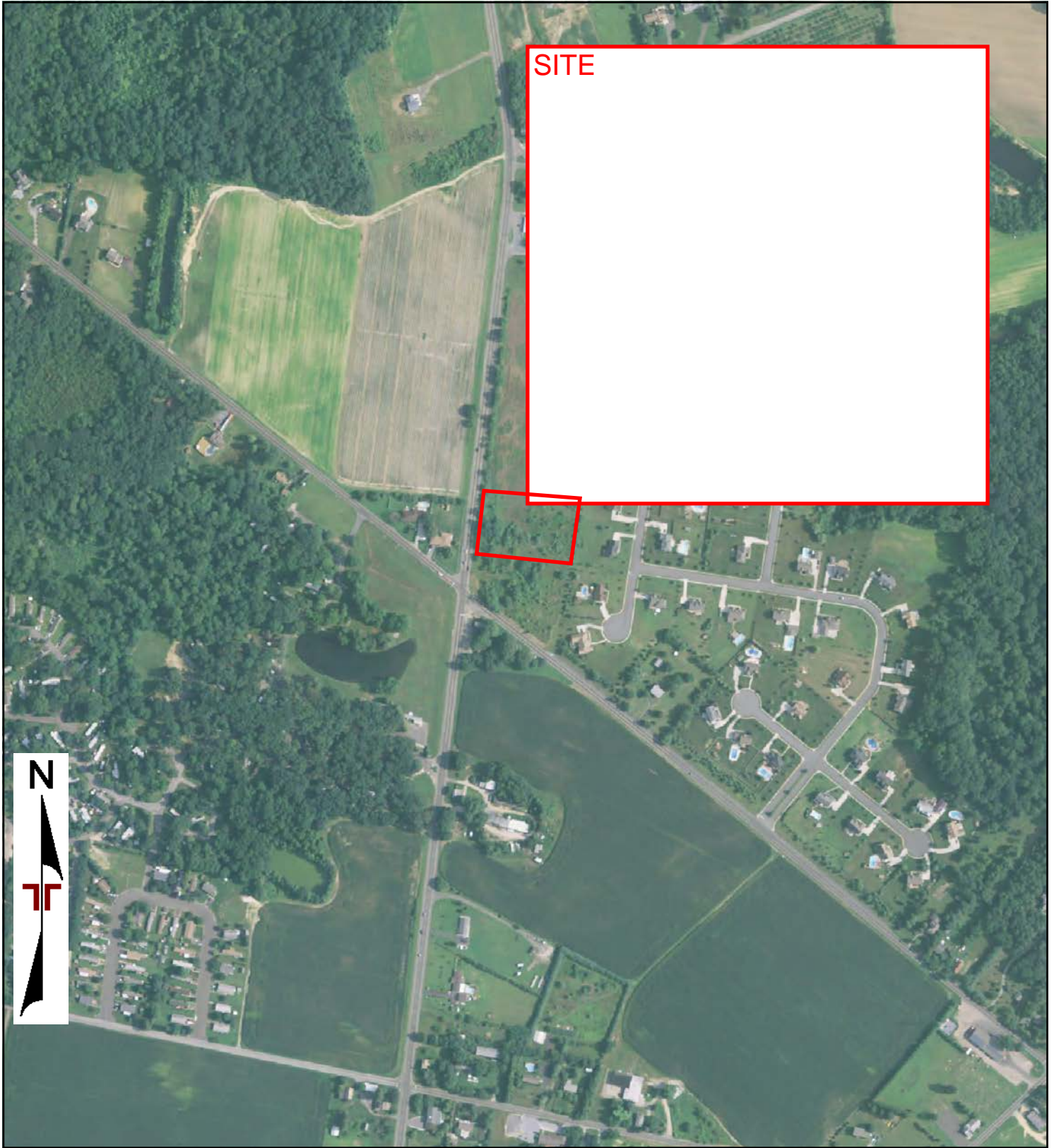

0 Feet

500

1000

2000

Project Manager:	Project No:
Drawn By:	Scale:
Checked By:	File Name:
Approved By:	Date: 2013

2013 AERIAL PHOTOGRAPH

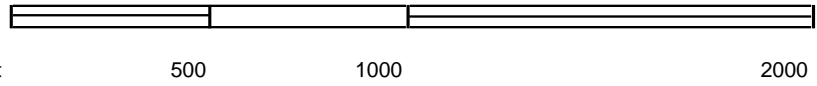
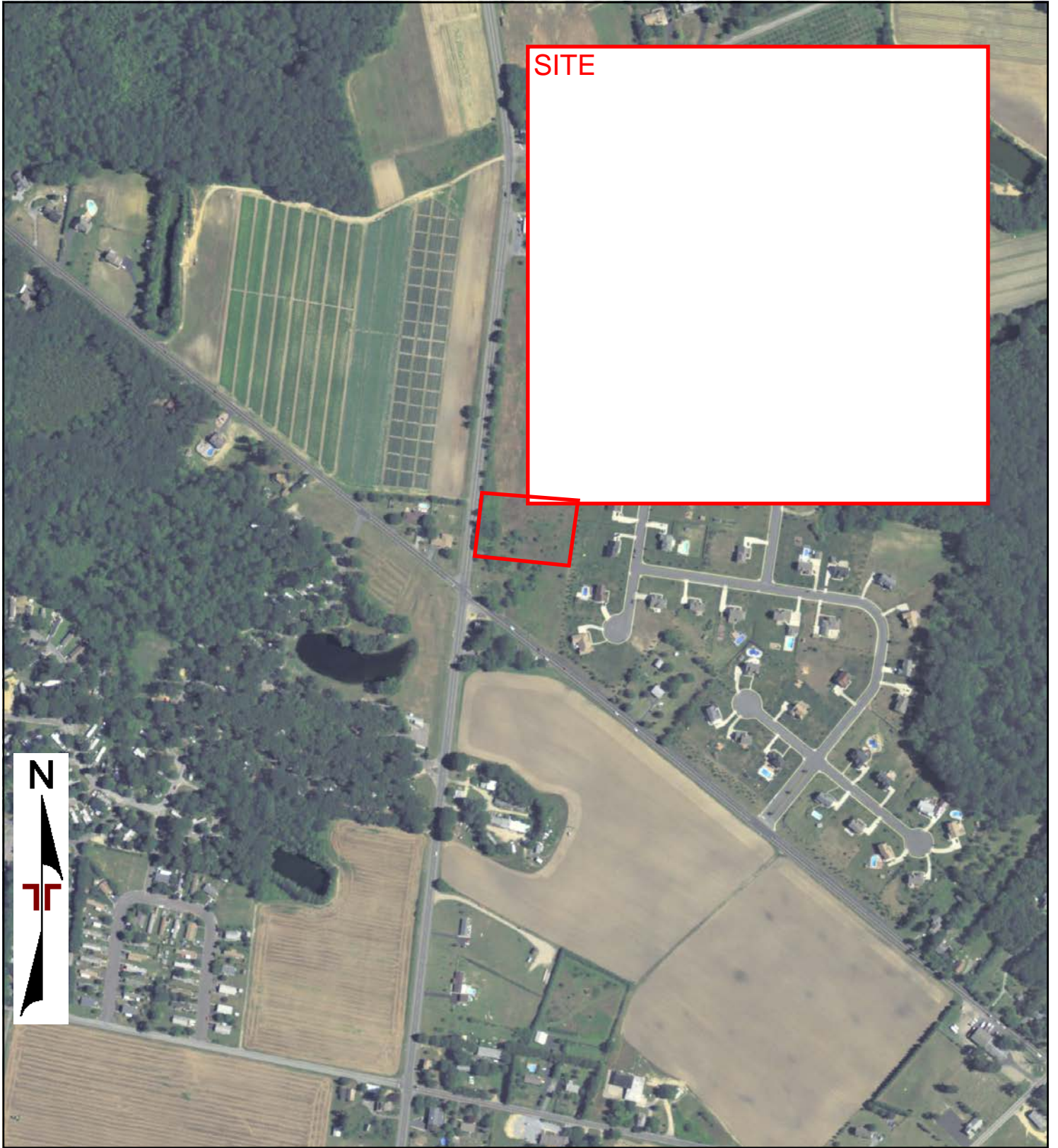

Project Manager:	Project No:
Drawn By:	Scale:
Checked By:	File Name:
Approved By:	Date: 2010



2010 AERIAL PHOTOGRAPH

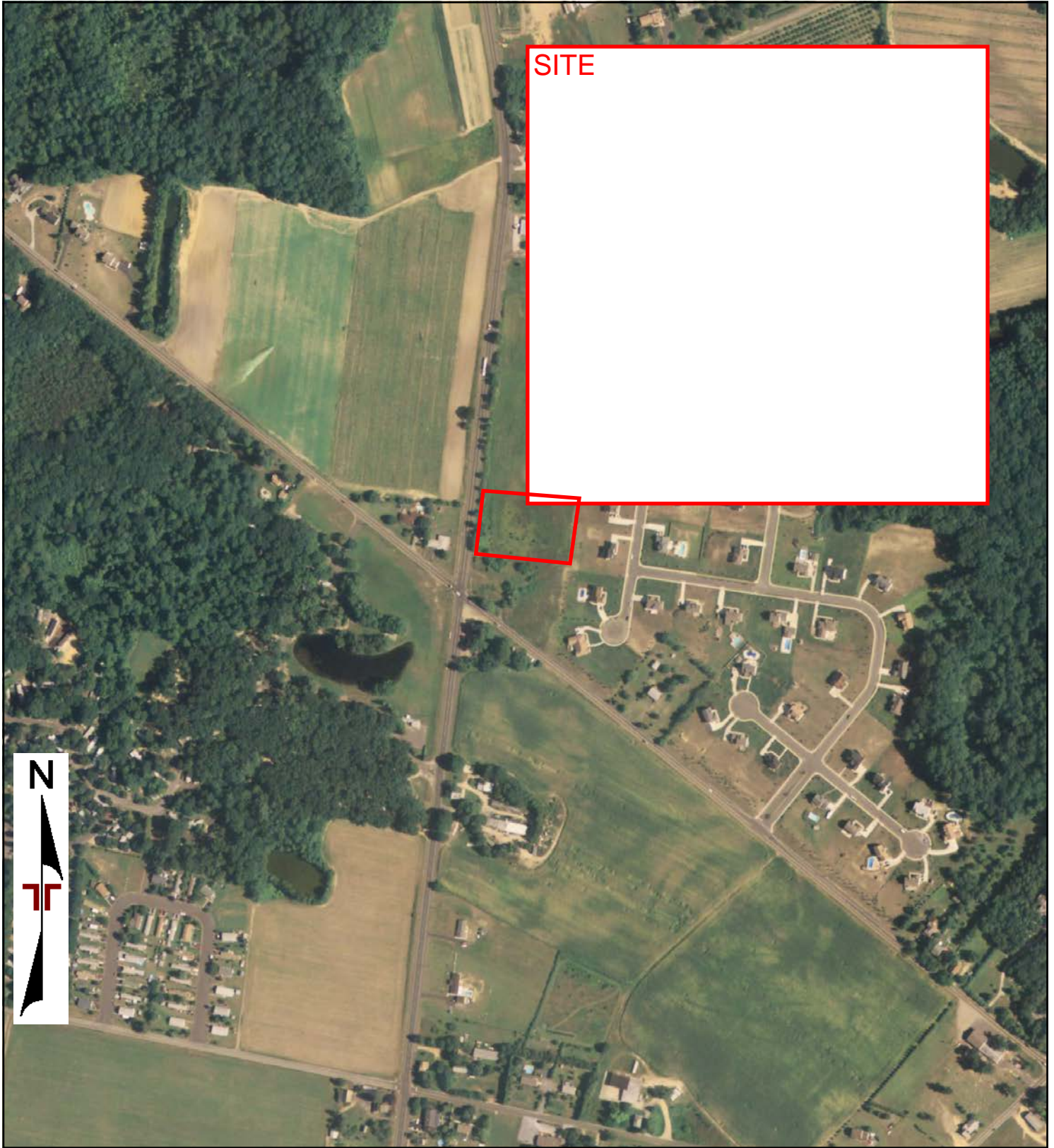

SITE



0 Feet

500

1000

2000

Project Manager:	Project No:
Drawn By:	Scale:
Checked By:	File Name:
Approved By:	Date: 2006



2006 AERIAL PHOTOGRAPH	



0 Feet

500

1000

2000

Project Manager:	Project No:
Drawn By:	Scale:
Checked By:	File Name:
Approved By:	Date: 1991



1991 AERIAL PHOTOGRAPH

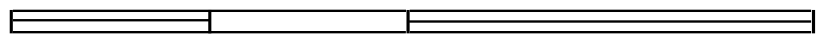

0 Feet

500

1000

2000

Project Manager:	Project No:
Drawn By:	Scale:
Checked By:	File Name:
Approved By:	Date: 1981



1981 AERIAL PHOTOGRAPH	

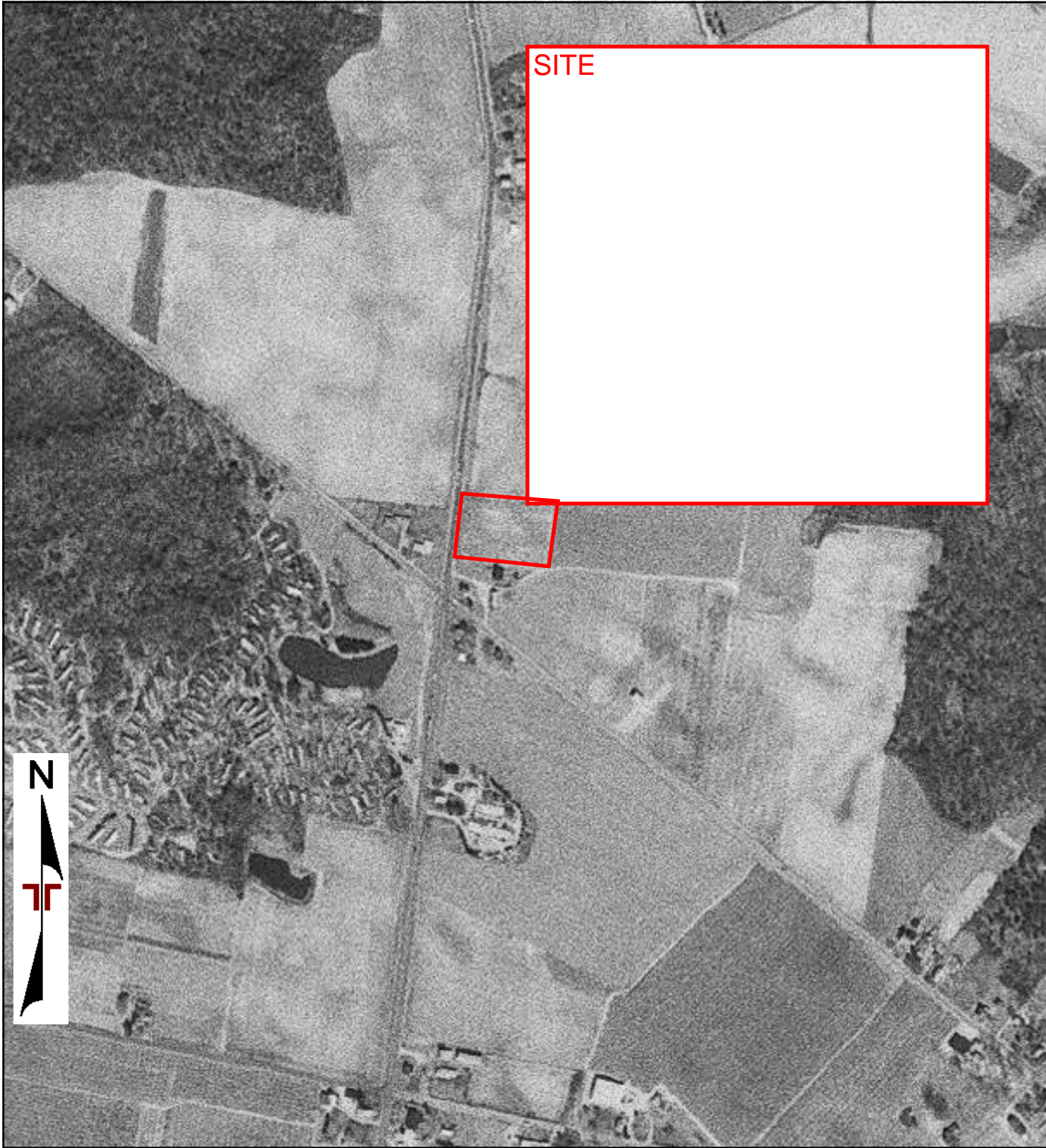

0 Feet 500 1000 2000

Project Manager:	Project No:
Drawn By:	Scale:
Checked By:	File Name:
Approved By:	Date: 1977



1977 AERIAL PHOTOGRAPH



0 Feet

500

1000

2000

Project Manager:	Project No:
Drawn By:	Scale:
Checked By:	File Name:
Approved By:	Date: 1974



1974 AERIAL PHOTOGRAPH

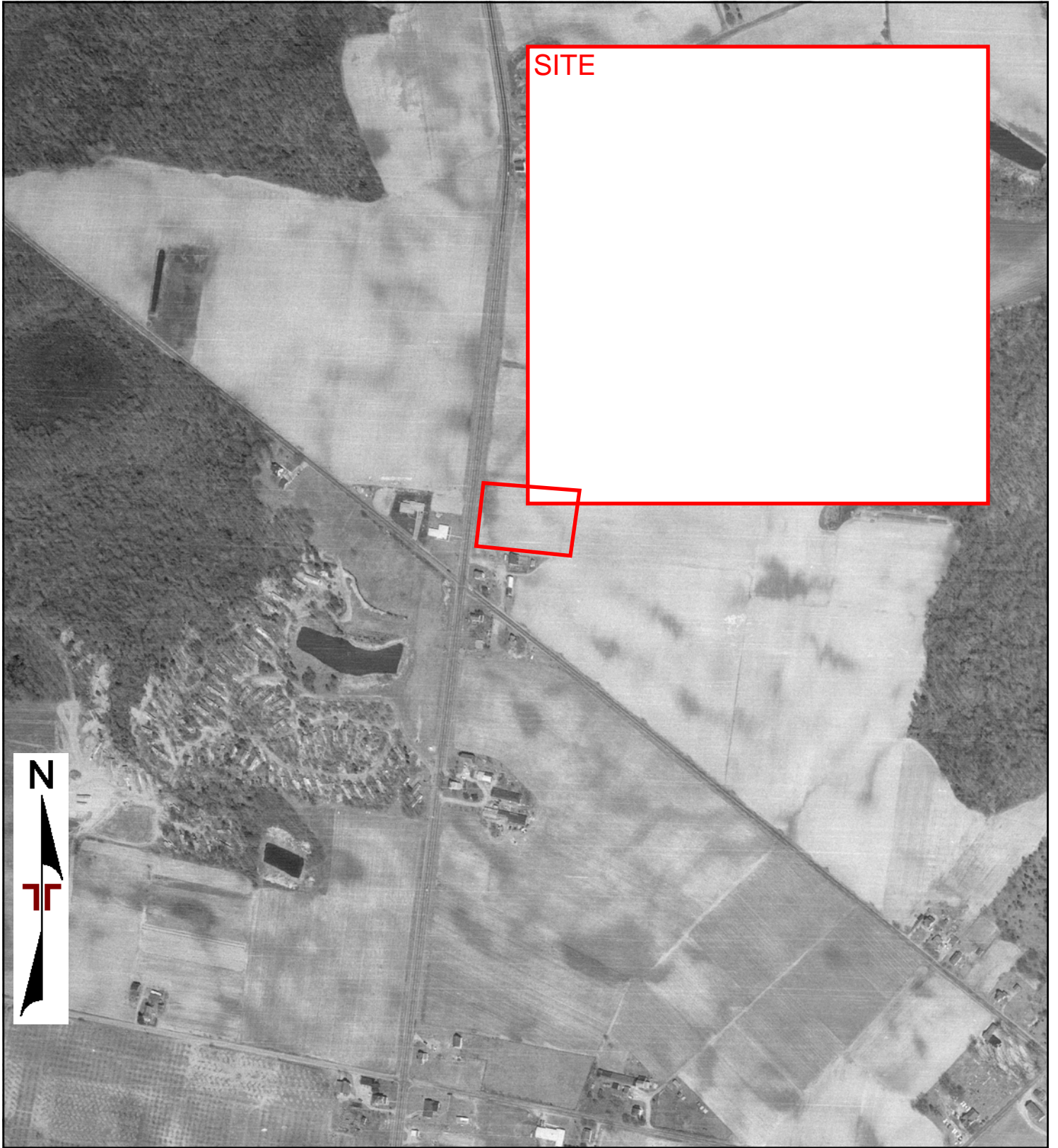

0 Feet

500

1000

2000

Project Manager:	Project No:
Drawn By:	Scale:
Checked By:	File Name:
Approved By:	Date: 1965



1965 AERIAL PHOTOGRAPH



0 Feet

500

1000

2000

Project Manager:	Project No:
Drawn By:	Scale:
Checked By:	File Name:
Approved By:	Date: 1961



1961 AERIAL PHOTOGRAPH



0 Feet 500 1000 2000

Project Manager:	Project No:
Drawn By:	Scale:
Checked By:	File Name:
Approved By:	Date: 1954



1954 AERIAL PHOTOGRAPH

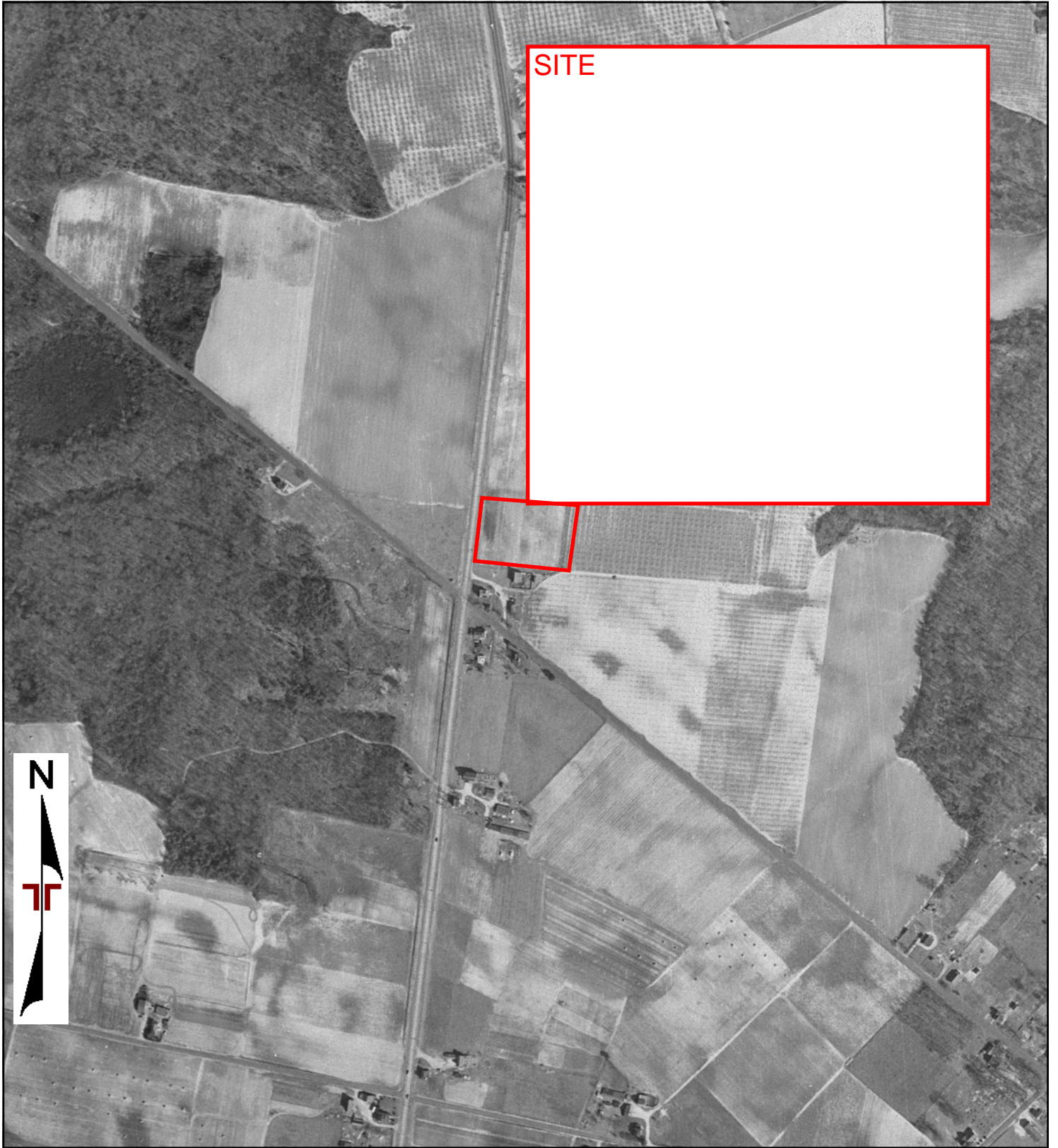

0 Feet

500

1000

2000

Project Manager:	Project No:
Drawn By:	Scale:
Checked By:	File Name:
Approved By:	Date: 1951



1951 AERIAL PHOTOGRAPH

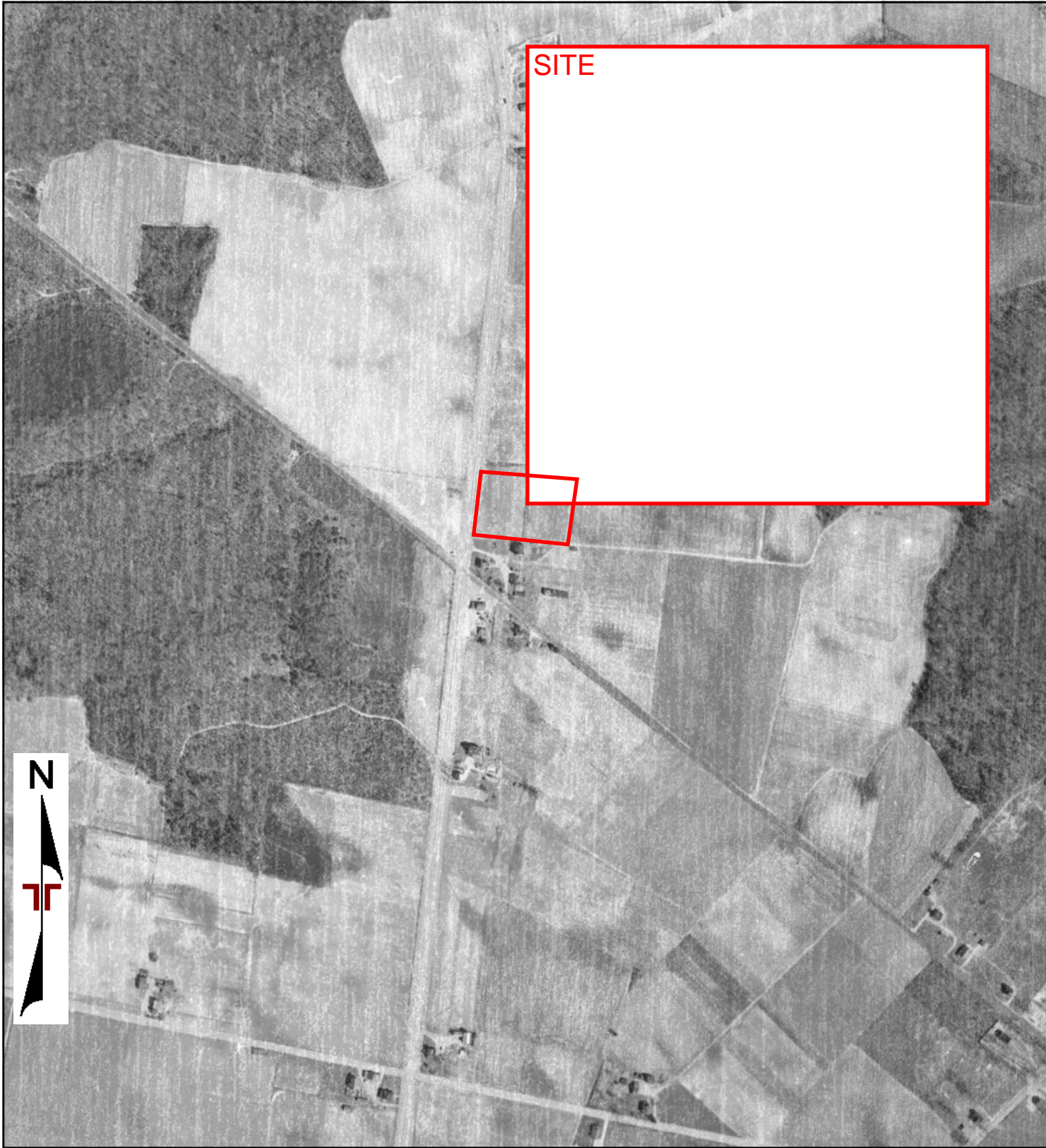

0 Feet 500 1000 2000

Project Manager:	Project No:
Drawn By:	Scale:
Checked By:	File Name:
Approved By:	Date: 1940



1940 AERIAL PHOTOGRAPH

Mullica Hill

681 Bridgeton Pike

Monroeville, NJ 08343

Inquiry Number: 6133317.12

July 24, 2020

Certified Sanborn® Map Report



6 Armstrong Road, 4th floor
Shelton, CT 06484
Toll Free: 800.352.0050
www.edrnet.com

Certified Sanborn® Map Report

07/24/20

Site Name:

Mullica Hill
681 Bridgeton Pike
Monroeville, NJ 08343
EDR Inquiry # 6133317.12

Client Name:

Terracon
47 Runway Road, Suite I
LEVITTOWN, PA 19057
Contact: Nicole Hain



The Sanborn Library has been searched by EDR and maps covering the target property location as provided by Terracon were identified for the years listed below. The Sanborn Library is the largest, most complete collection of fire insurance maps. The collection includes maps from Sanborn, Bromley, Perris & Browne, Hopkins, Barlow, and others. Only Environmental Data Resources Inc. (EDR) is authorized to grant rights for commercial reproduction of maps by the Sanborn Library LLC, the copyright holder for the collection. Results can be authenticated by visiting www.edrnet.com/sanborn.

The Sanborn Library is continually enhanced with newly identified map archives. This report accesses all maps in the collection as of the day this report was generated.

Certified Sanborn Results:

Certification # 22B1-4E81-ADF3
PO # NA
Project J6207054

UNMAPPED PROPERTY

This report certifies that the complete holdings of the Sanborn Library, LLC collection have been searched based on client supplied target property information, and fire insurance maps covering the target property were not found.



Sanborn® Library search results

Certification #: 22B1-4E81-ADF3

The Sanborn Library includes more than 1.2 million fire insurance maps from Sanborn, Bromley, Perris & Browne, Hopkins, Barlow and others which track historical property usage in approximately 12,000 American cities and towns. Collections searched:

- Library of Congress
- University Publications of America
- EDR Private Collection

The Sanborn Library LLC Since 1866™

Limited Permission To Make Copies

Terracon (the client) is permitted to make up to FIVE photocopies of this Sanborn Map transmittal and each fire insurance map accompanying this report solely for the limited use of its customer. No one other than the client is authorized to make copies. Upon request made directly to an EDR Account Executive, the client may be permitted to make a limited number of additional photocopies. This permission is conditioned upon compliance by the client, its customer and their agents with EDR's copyright policy; a copy of which is available upon request.

Disclaimer - Copyright and Trademark Notice

This Report contains certain information obtained from a variety of public and other sources reasonably available to Environmental Data Resources, Inc. It cannot be concluded from this Report that coverage information for the target and surrounding properties does not exist from other sources. NO WARRANTY EXPRESSED OR IMPLIED, IS MADE WHATSOEVER IN CONNECTION WITH THIS REPORT. ENVIRONMENTAL DATA RESOURCES, INC. SPECIFICALLY DISCLAIMS THE MAKING OF ANY SUCH WARRANTIES, INCLUDING WITHOUT LIMITATION, MERCHANTABILITY OR FITNESS FOR A PARTICULAR USE OR PURPOSE. ALL RISK IS ASSUMED BY THE USER. IN NO EVENT SHALL ENVIRONMENTAL DATA RESOURCES, INC. BE LIABLE TO ANYONE, WHETHER ARISING OUT OF ERRORS OR OMISSIONS, NEGLIGENCE, ACCIDENT OR ANY OTHER CAUSE, FOR ANY LOSS OF DAMAGE, INCLUDING, WITHOUT LIMITATION, SPECIAL, INCIDENTAL, CONSEQUENTIAL, OR EXEMPLARY DAMAGES. ANY LIABILITY ON THE PART OF ENVIRONMENTAL DATA RESOURCES, INC. IS STRICTLY LIMITED TO A REFUND OF THE AMOUNT PAID FOR THIS REPORT. Purchaser accepts this Report "AS IS". Any analyses, estimates, ratings, environmental risk levels or risk codes provided in this Report are provided for illustrative purposes only, and are not intended to provide, nor should they be interpreted as providing any facts regarding, or prediction or forecast of, any environmental risk for any property. Only a Phase I Environmental Site Assessment performed by an environmental professional can provide information regarding the environmental risk for any property. Additionally, the information provided in this Report is not to be construed as legal advice. Copyright 2020 by Environmental Data Resources, Inc. All rights reserved. Reproduction in any media or format, in whole or in part, of any report or map of Environmental Data Resources, Inc., or its affiliates, is prohibited without prior written permission.

EDR and its logos (including Sanborn and Sanborn Map) are trademarks of Environmental Data Resources, Inc. or its affiliates. All other trademarks used herein are the property of their respective owners.

Mullica Hill

681 Bridgeton Pike
Monroeville, NJ 08343

Inquiry Number: 6133317.14
July 29, 2020

The EDR-City Directory Image Report

TABLE OF CONTENTS

SECTION

Executive Summary

Findings

City Directory Images

Thank you for your business.
Please contact EDR at 1-800-352-0050
with any questions or comments.

Disclaimer - Copyright and Trademark Notice

This Report contains certain information obtained from a variety of public and other sources reasonably available to Environmental Data Resources, Inc. It cannot be concluded from this Report that coverage information for the target and surrounding properties does not exist from other sources. **NO WARRANTY EXPRESSED OR IMPLIED, IS MADE WHATSOEVER IN CONNECTION WITH THIS REPORT. ENVIRONMENTAL DATA RESOURCES, INC. SPECIFICALLY DISCLAIMS THE MAKING OF ANY SUCH WARRANTIES, INCLUDING WITHOUT LIMITATION, MERCHANTABILITY OR FITNESS FOR A PARTICULAR USE OR PURPOSE. ALL RISK IS ASSUMED BY THE USER. IN NO EVENT SHALL ENVIRONMENTAL DATA RESOURCES, INC. BE LIABLE TO ANYONE, WHETHER ARISING OUT OF ERRORS OR OMISSIONS, NEGLIGENCE, ACCIDENT OR ANY OTHER CAUSE, FOR ANY LOSS OR DAMAGE, INCLUDING, WITHOUT LIMITATION, SPECIAL, INCIDENTAL, CONSEQUENTIAL, OR EXEMPLARY DAMAGES. ANY LIABILITY ON THE PART OF ENVIRONMENTAL DATA RESOURCES, INC. IS STRICTLY LIMITED TO A REFUND OF THE AMOUNT PAID FOR THIS REPORT.** Purchaser accepts this Report "AS IS". Any analyses, estimates, ratings, environmental risk levels or risk codes provided in this Report are provided for illustrative purposes only, and are not intended to provide, nor should they be interpreted as providing any facts regarding, or prediction or forecast of, any environmental risk for any property. Only a Phase I Environmental Site Assessment performed by an environmental professional can provide information regarding the environmental risk for any property. Additionally, the information provided in this Report is not to be construed as legal advice.

Copyright 2020 by Environmental Data Resources, Inc. All rights reserved. Reproduction in any media or format, in whole or in part, of any report or map of Environmental Data Resources, Inc. or its affiliates is prohibited without prior written permission.

EDR and its logos (including Sanborn and Sanborn Map) are trademarks of Environmental Data Resources, Inc. or its affiliates. All other trademarks used herein are the property of their respective owners.

EXECUTIVE SUMMARY

DESCRIPTION

Environmental Data Resources, Inc.'s (EDR) City Directory Report is a screening tool designed to assist environmental professionals in evaluating potential liability on a target property resulting from past activities. EDR's City Directory Report includes a search of available city directory data at 5 year intervals.

RECORD SOURCES

EDR's Digital Archive combines historical directory listings from sources such as Cole Information and Dun & Bradstreet. These standard sources of property information complement and enhance each other to provide a more comprehensive report.

EDR is licensed to reproduce certain City Directory works by the copyright holders of those works. The purchaser of this EDR City Directory Report may include it in report(s) delivered to a customer. Reproduction of City Directories without permission of the publisher or licensed vendor may be a violation of copyright.

Data by

infoUSA[®]

Copyright©2008
All Rights Reserved

RESEARCH SUMMARY

The following research sources were consulted in the preparation of this report. A check mark indicates where information was identified in the source and provided in this report.

<u>Year</u>	<u>Target Street</u>	<u>Cross Street</u>	<u>Source</u>
2017	<input checked="" type="checkbox"/>	<input checked="" type="checkbox"/>	EDR Digital Archive
2014	<input checked="" type="checkbox"/>	<input checked="" type="checkbox"/>	EDR Digital Archive
2010	<input checked="" type="checkbox"/>	<input checked="" type="checkbox"/>	EDR Digital Archive
2005	<input checked="" type="checkbox"/>	<input checked="" type="checkbox"/>	EDR Digital Archive
2000	<input checked="" type="checkbox"/>	<input checked="" type="checkbox"/>	EDR Digital Archive
1995	<input checked="" type="checkbox"/>	<input type="checkbox"/>	EDR Digital Archive
1992	<input checked="" type="checkbox"/>	<input type="checkbox"/>	EDR Digital Archive
1988	<input type="checkbox"/>	<input type="checkbox"/>	Marc Publishing Co
1983	<input type="checkbox"/>	<input type="checkbox"/>	Marc Publishing Co
1978	<input type="checkbox"/>	<input type="checkbox"/>	Marc Publishing Co
1973	<input type="checkbox"/>	<input type="checkbox"/>	Marc Publishing Co

FINDINGS

TARGET PROPERTY STREET

681 Bridgeton Pike
Monroeville, NJ 08343

Year CD Image Source

BRIDGETON PIKE

2017	pg A2	EDR Digital Archive	
2014	pg A8	EDR Digital Archive	
2010	pg A15	EDR Digital Archive	
2005	pg A22	EDR Digital Archive	
2000	pg A29	EDR Digital Archive	
1995	pg A32	EDR Digital Archive	
1992	pg A33	EDR Digital Archive	
1988	-	Marc Publishing Co	Target and Adjoining not listed in Source
1983	-	Marc Publishing Co	Target and Adjoining not listed in Source
1978	-	Marc Publishing Co	Target and Adjoining not listed in Source
1973	-	Marc Publishing Co	Target and Adjoining not listed in Source

FINDINGS

CROSS STREETS

<u>Year</u>	<u>CD Image</u>	<u>Source</u>	
<u>ELK RD</u>			
2017	pg. A6	EDR Digital Archive	
2014	pg. A13	EDR Digital Archive	
2010	pg. A20	EDR Digital Archive	
2005	pg. A27	EDR Digital Archive	
2000	pg. A31	EDR Digital Archive	
1995	-	EDR Digital Archive	Street not listed in Source
1992	-	EDR Digital Archive	Street not listed in Source
1988	-	Marc Publishing Co	Street not listed in Source
1983	-	Marc Publishing Co	Street not listed in Source
1978	-	Marc Publishing Co	Street not listed in Source
1973	-	Marc Publishing Co	Street not listed in Source

MALLARD LN

2017	pg. A7	EDR Digital Archive	
2014	pg. A14	EDR Digital Archive	
2010	pg. A21	EDR Digital Archive	
2005	pg. A28	EDR Digital Archive	
2000	-	EDR Digital Archive	Street not listed in Source
1995	-	EDR Digital Archive	Street not listed in Source
1992	-	EDR Digital Archive	Street not listed in Source
1988	-	Marc Publishing Co	Street not listed in Source
1983	-	Marc Publishing Co	Street not listed in Source
1978	-	Marc Publishing Co	Street not listed in Source
1973	-	Marc Publishing Co	Street not listed in Source

City Directory Images

BRIDGETON PIKE 2017

102 MULICA HILL GULF
 104 HICKMAN, DANIEL
 106 FABRIZIO, WARREN D
 110 GLOUCESTER COUNTY IRRIGATION
 GLOUCESTER COUNTY IRRIGATION SUPPLY
 WARREN HEATING SERVICE & HARDWARE
 114 TOWNSHIP OF HARRISON
 118 ADVANCED DENTAL
 122 RAYBOLD, WILLIAMJOHN
 123 FLAKE, TERRY A
 124 NEW CLIENTS INC LLC
 127 CHIANTI ITALIAN RESTAURANT
 MULICA HILL NAIL & SPA
 SUBWAY
 133 MCDONALDS
 MULICA HILL MCDONALDS
 134 DR DANIEL GOLDMAN DOCTOR OF MEDICINE
 GREGORY STIEFEL DO
 INSPIRA HEALTH NETWORK
 INSPIRA HEALTH NEWTWORK MEDICAL GROU
 LORENC RONALD MD PA
 LORENC, RONALD
 MADDEN PATRICIA CNM
 SOUTH JERSEY HOSPITAL SYSTEM
 141 AAA MULICA HILL
 CRESCENT MOON COFFEE & TEA
 DONNAS HALLMARK SHOP
 HALLMARK
 HAND & STONE MULICA HILL
 MANDARIN ORIENTAL INC
 PET VALU
 SHOPRITE
 SUPERCUTS
 VERIZON WIRELESS
 WIRELESS ZONE
 143 REDBOX
 SHOPRITE
 SHOPRITE OF MULICA HILL
 147 STARR ROBT FURNITURE INC
 149 STARR, KENNETH R
 153 FULTON BANK
 155 BYRON S HAPNER DO
 INSPIRAWOODBURY
 JOANN CASELLA CRNP
 KAREN NORTON CRNP
 UNDERWOOD, M
 WESTWOOD WOMENS HEALTH CENTER PC
 157 CARPET ONE
 DELUXE NAIL & SPA
 ESTATES AT DEVONSHIRE

BRIDGETON PIKE

2017

(Cont'd)

360 TAYLOR, RICHARD L
 361 PASTER, DAVID L
 364 GRIZZIE, MELISSA J
 374 LLOYD, WILLIAM B
 382 DOWDY, RAYMOND J
 384 MILSTEAD, MARVIN L
 439 ALLEYS FRIENDS DOG GROOMING
 C&R CANVAS WORKS
 DISCOUNT AMMO & GUNS LLC
 440 WEAR BACK CHILDRENS & CONSIGNMENT
 449 AFTER HOURS AUTO GLASS
 SOUTH JERSEY TRUCK BODIES
 452 AMERICAN LEGION ROBERT W MILLS POST
 KREBS, DIANA
 455 MOORE, MICHAEL D
 463 HENDRICKSON, JAMES M
 465 ELLER, YANKEE N
 467 STAEPEL, ROBERT A
 479 DARE, ALVIN D
 489 ELLER N JR
 ELLER, NALDO
 496 WIBERG, WILLIAM E
 499 BROUSTER, DAVID C
 505 ANDREWS, JOSEPH B
 510 WIBERG, MATTHEW S
 513 FAZZIO, DAVID T
 514 MARTINO, JARITZA
 530 CALVERT, JILLIAN L
 531 GLENN, KINGSLEY O
 536 RENNIE, WILLIAM
 541 HARRYS AUTO REPAIR
 607 BARILE, KYLE
 664 THE STORE
 672 TURNER, KEVIN G
 676 WEICK, MICHAEL A
 680 KIM, HYUNG J
 684 BLAKE, THOMAS A
 688 SIMONI, CARMEN J
 691 WRIGHT, WILLIAM A
 704 DONAHUE, ROBERT K
 706 ECKEART, GEORGIANNA H
 720 DEINAROWICZ, EDWARD P
 727 BRANDRETH, ERIK J
 732 BONINI, JOHN J
 734 BRIGGS, ROSEMARY T
 CAHILL, MARY J
 CONKLIN, STEVE P
 DESSICINO, RICK
 DIDOMENICO, BENJAMINE D
 DORAN, KEITH E

BRIDGETON PIKE 2017 (Cont'd)

734	DREW, ELIZABETH LAKEVIEW PARK MOBILE HOMES LARSEN, JOHN A LOCKMAN, STEVE L MANFIELD, ROBERT J MATLOCK, MEDA MROWCZYNSKI, JANE A PIERCE, BARRY K SARLO, NANCY J SCHOMBER, ALLISON L SIMMONS, ROSEMARIE M SPROWL, NICOLE WHITE, GEORGE C
735	HATCHELL, JOHN R LAKEVIEW PARK MOBILE HOMES
738	ROMAN, BO V
739	THOMASON, AMBER M THOMASON, MELVIN H THOMASON, MINDY H THOMASON, SHARI R
741	TMR & SON SPECIALIZED LLC
750	BROWN, WADE A
751	TAYLOR, WILLIAM J
756	GARLIC, GRANVILLE B
757	CAREL, STEPHEN M
760	BILL, JODI L LICCIARDELLO FARMS
767	WADE, WALTER W
770	BUDGET TRUCK RENTAL
771	FLITCRAFT, LAWRENCE A
774	C & H ROOFING CO INC RUHL, GEORGE H
800	LLOYD, WILLIAM A
801	JACKSON, AUDREY L
804	DOUGHTY, ELIZABETH R
805	YENNER, MORGAN
810	BOINSKE, JOEL J
811	MOORE, SUZANNE
816	SCHWERZLER, JOHN T
834	LOCKMAN, JOSHUA J
840	TRACY, JOHN J
842	MYSLINSKI, JOHN J
901	AUTO LOCKSMITH
902	HORNER, PAUL E
1001	WINTERS WOODWORKERS COUNTRY ACCENTS

ELK RD 2017

19	CONNERS, PETER M
21	LEWBART, RANDY C
24	HOLLAND, ROBERT E
28	PRATT, LARRY A
43	KEMBLE, TIMOTHY
45	DURFLINGER, LUTHER A
102	ALEXANDER, JOSEPH L
125	MANGANO, JOHN P

MALLARD LN 2017

400	SHARROW, KEITH E
406	TETI, NICHOLAS J
407	LAPERGOLA, MICHAEL A
413	KHAIR, FARID S
417	MALLOURIS, NICOS M
425	SRIVASTAVA, AKTA
426	GLEASON, GLENN J
429	SERREINO, PETER G
432	GREEN, GEORGE
433	MASON, ZACHARY I
437	SIMS-PIETRZAK, ASHLEY P
440	CLAY, WALLACE R

BRIDGETON PIKE 2014

102 MULLICA HILL GULF
 104 OREILLY, TOM M
 106 FABRIZIO, WARREN D
 110 GLOUCESTER COUNTY IRRIGATION
 GLOUCESTER COUNTY IRRIGATION SUPPLY
 W & W FARM SUPPLY INCORPORATED
 WARREN HEATING SERVICE & HARDWARE
 WARRENS HARDWARE
 WARRENS HEATING SERVICE INCORPORATE
 114 RECREATION DEPT
 TOWNSHIP OF HARRISON
 118 ADVANCED DENTAL
 OCCUPANT UNKNOWN,
 122 RAYBOLD, WILLIAMJOHN
 123 FLAKE, TERRY A
 124 NEW CLIENTS INCORPORATED
 127 CARVEL ICE CREAM
 MAXWELL, NICOLE
 MULLICA HILL NAIL & SPA
 NJ SUBWAY ONE INCORPORATED
 POULSON, RANDY
 SUBWAY SANDWICHES
 TOSCANA BRICK OVEN PIZZERIA & GRILL
 133 MC DONALD FAMILY RESTAURANT
 MCDONALDS
 134 GOLDMAN DANIEL MD
 INSPIRA HEALTH NEWTWORK MEDICAL GROU
 INSPIRA MEDICAL CENTERS INCORPORATED
 LORENC RONALD MD PA
 LORENC, RONALD
 OFLYNN LEISA DR
 PATRICIA MADDEN CNM
 SOUTH JERSEY HOSPITAL SYSTEM
 STIEFEL GREGORY DO
 141 CRESCENT MOON COFFEE & TEA
 HALLMARK
 HAND & STONE MASSAGE & FACIAL SPA
 MANDARIN ORIENTAL INCORPORATED
 PET VALU
 PET VALUE
 PLAZA CLEANERS
 SHOP SHOP RITE PHARMACY
 SHOPRITE
 SUPERCUTS
 VZW AT WIRELESS ZONE
 WIRELESS ZONE
 143 GIANT FOOD
 147 STARR ROBERT FURNITURE INCORPORATED
 149 STARR, KENNETH R
 153 FULTON BANK

BRIDGETON PIKE

2014

(Cont'd)

301 RACCOON VALLEY ANIMAL HOSPITAL
 309 LANZA, NOOREN D
 311 OCCUPANT UNKNOWN,
 317 SNIVELY, JOHN T
 319 WILLIAMS, YEAH M
 328 BILL, FRANK J
 347 SIDERIO, MICHELLE L
 354 OCCUPANT UNKNOWN,
 360 TAYLOR, RICHARD L
 361 LOCKMAN, JOHN W
 362 RAMIREZ, LETICIA
 364 GRIZZLE, STUART B
 374 LLOYD, WILLIAM B
 382 DOWDY, RAYMOND J
 384 MILSTEAD, MARVIN L
 409 POWELL, ROBERT D
 439 ALLEYS FRIENDS DOG GROOMING
 C&R CANVAS WORKS
 DISCOUNT AMMO & GUNS LLC
 455 MOORE, MICHAEL D
 463 HENDRICKSON, JAMES M
 465 ELLER, YANKEE N
 467 STAEPPEL, ROBERT A
 479 DARE, ALVIN D
 488 OCCUPANT UNKNOWN,
 496 OCCUPANT UNKNOWN,
 499 BROUSTER, DAVID C
 505 OCCUPANT UNKNOWN,
 510 WIBERG, MATTHEW S
 513 FAZZIO, DAVID T
 514 GOFF, ELIZABETH
 531 OCCUPANT UNKNOWN,
 536 RENNIE, WILLIAM
 541 FAZZIO GARDEN CENTER
 561 OCCUPANT UNKNOWN,
 607 BARILE, KYLE
 656 OCCUPANT UNKNOWN,
 672 OCCUPANT UNKNOWN,
 676 WEICK, MICHAEL A
 680 SMITH, WILLIAM J
 684 BLAKE, THOMAS A
 688 SIMONI, SHERRY
 689 WRIGHT, WILLIAM A
 704 DONAHUE, ROBERT K
 706 ECKEART, GEORGIANNA H
 710 WICKER, M
 720 DEINAROWICZ, EDWARD P
 727 WEAVER, JACKQLIN M
 728 MADDEN, ALBERT G
 732 OCCUPANT UNKNOWN,

BRIDGETON PIKE 2014 (Cont'd)

732	WILKINS, S
734	ALCOTT, WILLIAM R
	ALESSI, JAMES C
	ALLEN, LINDA
	ASH, DON H
	BEHM, JENNIFER
	BERGIN, JOHN
	BIESTERFELD, KEVIN
	BRIGGS, ROSEMARY T
	C J COLAMECO INCORPORATED
	CAHILL, DANIEL P
	CAMERON, DAVID W
	CONTI, ROSEMARY
	CORBIN, LOYSER T
	DELONG, ROBERT D
	DIDOMENICO, BENJAMINE J
	ENLEY, VERONICA D
	ESHER, SAMUEL N
	EWAN, ETHAN Z
	GORMLEY, GRAHAM H
	HOWELL, DADE G
	HUTTON, ALAN V
	JEWELL, ELSIE M
	KANE, ROBERT L
	KESSEL, E
	LAKEVIEW PARK MOBILE HOMES
	LARSEN, JOHN A
	LATCH, HEATHER L
	LAUX, JOSEPH P
	MANFIELD, ROBERT J
	MULHOLLAND, COLLEEN J
	MYCKANIUK, LISA A
	NEILING, RONALD G
	RUDMANN, MELVIN S
	SARLO, NANCY J
	SARRO, DONALD
	SIMMONS, ROSEMARIE M
	SMITH, RONALD
	SPROWL, NICOLE
	TROUT, DONALD A
	TURNER, SKYE
	WHEELER, GREG
	WHITE, GEORGE C
	WILLIAMS, JAMES E
735	HATCHELL, JOHN R
738	OCCUPANT UNKNOWN,
739	CAIONE, AMEDEO R
	SOTTILE, JOSHUA W
741	OCCUPANT UNKNOWN,
	TMR & SON SPECIALIZED LLC

BRIDGETON PIKE**2014****(Cont'd)**

747	CAREL, STEPHEN
749	FORMICA, ANTHONY P
750	BROWN, WADE A
751	TAYLOR, WILLIAM J
753	PANTELLA, EILEEN
756	GARLIC, GRANVILLE B
757	CAREL, LORNA
760	LICCIARDELLO, ELMER T
761	OCCUPANT UNKNOWN,
767	OCCUPANT UNKNOWN,
770	BUDGET TRUCK RENTAL
771	OCCUPANT UNKNOWN,
774	RUHL, GEORGE H
799	ASHAM, JAHANGIR
800	LLOYD, WILLIAM A
801	SUMMERVILLE, ANDREW R
804	DOUGHTY, ELIZABETH R
805	YENNER, CHRISTINE R
810	BOINSKE, JOEL J
811	LIMA, JOHN
815	GRANCHI, LORI A
816	SCHWERZLER, JOHN T
834	ELLIS, KRYSTLE M
	LOCKMAN, JOSHUA J
840	OCCUPANT UNKNOWN,
842	MYSLINSKI, GREGORY J
866	COCO, STEVEN
901	AUTOMOBILE LOCKSMITH
1001	WINTERS WOODWORKERS COUNTRY ACCENTS

ELK RD 2014

19	CONNERS, PETER M
21	LEWBART, RANDY C
24	HOLLAND, ROBERT E
26	OCCUPANT UNKNOWN,
28	PRATT, LARRY A
43	KEMBLE, TIMOTHY
45	MCGEE, PEGGY L
102	ALEXANDER, JOSEPH L
125	MANGANO, JOHN P

MALLARD LN 2014

400 SHARROW, KEITH E
406 PEPE, SAM
407 LAPERGOLA, MICHAEL A
409 TONDO, RICHARD N
413 KHAIR, FARID S
417 MALLOURIS, NICOS M
421 PHAM, HOANG
425 SRIVASTAVA, AKTA
426 GLEASON, GLENN J
429 SERREINO, PETER G
432 THOMAS, PAMELA D
433 MASON, ZACHARY I
437 PIETRZAK, ROBERT F
440 CLAY, WALLACE R
441 MORGAN, BIL C

BRIDGETON PIKE 2010

104 OREILLY, TOM
 106 FABRIZIO, WARREN D
 108 SUMMERVILLE, ANDREW
 110 GLOUCESTER COUNTY IRRIGATION
 W & W FARM SUPPLY INC
 114 HARRISON TOWNSHIP SEWER PLANT
 HARRISON TWP MUNICIPAL BLDG
 HARRISON TWP MUNICIPAL COURT
 HARRISON TWP PLANNING
 HARRISON TWP PUBLIC WORKS
 HARRISON TWP RECREATION DEPT
 HARRISON TWP TAX COLLECTOR
 123 US POST OFFICE
 124 NEW CLIENTS INC
 127 CARVEL ICE CREAM & BAKERY
 DANIELS, SETH
 MAXWELL, NICOLE
 PAPA, NESSIE
 POULSON, RANDY
 TOSCANA BRICK OVEN PIZZERIA
 133 MC DONALDS
 134 ELMER PEDIATRICSMULLICA HILL
 KENNEDY HEALTH SYSTEMS
 LORENC RONALD MD
 LORENC, RONALD
 PHYSICIANS OF SOUTHERN NJ
 PREMIER ORTHOPAEDIC & SPORTS
 SOUTH JERSEY HEALTHCARE
 WOMENS HEALTH CAREMULLICA HL
 141 BLOCKBUSTER VIDEO
 CRESCENT MOON COFFEE & TEA
 DONNAS HALLMARK
 MANDARIN ORIENTAL INC
 PET VALU
 PLAZA CLEANERS
 SAI THREE LLC
 SUBWAY
 SUPERCUTS
 147 ROBERT STARR FURNITURE INC
 153 BANK
 155 SOUTH JERSEY FERTILITY CTR
 WESTWOOD WOMENS HEALTH CTR PC
 157 JUNGLE GYMZ
 OSCARS CARPETS
 PRUDENTIAL FOX & ROACH RLTRS
 UPS STORE
 159 ADVANCED ORTHOPAEDIC CTR
 ORTHOPEDICS AT WOODBURY
 161 SHERWIN, WILLIAMS
 SHERWINWILLIAMS

BRIDGETON PIKE 2010 (Cont'd)

163	GLOUCESTER COUNTY SURGERY CTR GOUCESTER SURGERY CTR
167	FUTURE FITNESS
169	SHOOKS CAR CARE
199	MILLER, ERIC S
201	MULLICA HILL MEDICAL ASSOC TRACERS
204	GANGEMI LANDSCAPING CORP GANGEMI, VINCENT S
205	RICHTER, WILLIAM E
220	MIDDLETOWN WELL DRILLING CO NEWLAND, JOSEPH
221	ANGELO GRASSO GRASSO, ANGELO J
223	GRASSO, LEONARD A
224	BRIGANDI, ANITA R
225	MILLER, KIM M
240	HOMAN, KEVIN N
241	DOYLE, PETER J
244	MOLINA, CONCEPCION
279	LOPES EXCAVATING LOPES, E
282	DEMOLA, ROBERT D
286	BROOKSHIRE, JOSEPH J
289	PENNELL, WILLIAM C
290	POSTELL, WILLIAM V
294	REIM, ALEX A
295	DEVON SELF STORAGE
296	ROSENBERG, STANLEY
298	HIPOLITO, ERNESTO
301	RACCOON VALLEY ANIMAL HOSPITAL
309	LANZA, NOOREN D
311	BLEVINS, AMY L
317	PASSION PARTIES BY DIANA SNIVELY, JOHN T
319	WILLIAMS, GREGORY B
328	BILL, FRANK J
354	GRIZZLE, STUART B
360	BAYLOR, LAURETTA D
362	RAMIREZ, LETICIA
374	LLOYD, WILLIAM B
382	DOWDY, RAYMOND J
384	MILSTEAD, HOLLY A
409	POWELL, ROBERT D
439	ALLEYS FRIENDS DOG GROOMING NEW ERA THRIFT OUTLET
440	EDS REPAIR SVC ELAINES CHROME SHOP
449	AFTER HOURS AUTO GLASS MIRANDA MOTORS

BRIDGETON PIKE

2010

(Cont'd)

455	MOORE, DAVID A
463	HENDRICKSON, JAMES M
465	ELLER, YANKEE N
467	STEAPEL, JOYCE E
479	DARE, ALVIN D
	POLE TAVERN NURSERY
488	CHIULLI, LOUIS J
489	LANG, DONALD
496	MARPLE, WILLIAM S
499	MARIANO, PATRICIA
503	DILSAVER, JAMES M
505	ANDREWS, JOSEPH B
510	WIBERG, D
513	FAZZIO, DAVID T
514	GOFF, MICHAEL C
541	FAZZIO GARDEN CTR INC
	SPRINGVILLE WOODWORKS
551	FAEZIO GARDEN CTR INC
563	MOORE FARMS
607	BARILE, KYLE
664	STORE
672	HATCH, LISA H
676	WEICK, MICHAEL A
680	SMITH, WILLIAM J
684	BLAKE, THOMAS A
688	LEWIS, BRUCE F
689	WRIGHT, MARLYN S
691	WRIGHT, WILLIAM A
704	DONAHUE, ROBERT K
706	WAYNE ECKEART LLC
710	WICKER, M
728	MADDEN, ALBERT G
732	BONINI, JOHN J
	WILKINS, S
734	ADAMS, JOHN A
	ALESSI, JAMES C
	ALESTRA, VINCE B
	ALEXANDER, LINDA
	ALLEN, KEITH N
	ATKISSON, GEORGE S
	BARBER, ANNETTE J
	BAUTZ, RALPH R
	BEHM, JENNIFER
	BERGIN, JOHN
	BIESTERFELD, KEVIN
	BIGWOOD, DEBORAH D
	BIONDI, DOROTHY G
	BLAYLOCK, LISA A
	BLISS, KIM A
	BRIGGS, ROSEMARY

BRIDGETON PIKE 2010 (Cont'd)

734 BROOKS, KIMBERLY L
BURT, CATHERINE M
CAHILL, MARY J
CAMERON, SARAH L
CANNIZZARO, TREENA
CASTAGNA, VINCENT
CONTI, ROSE
CORBIN, LOYSER T
CUNARD, DIANE C
DENSTEN, DEBORAH
DORAN, KEITH E
ENLEY, VERONICA D
ESHER, SAMUEL N
FINCH, LESTER J
FLANIGAN, RAYMOND
FOSTER, GARY
FRITZ, JAMES
GOCHENAUR, JEAN
GOLEMBESKI, MELISSA
HOWELL, DADE G
JEWELL, ELSIE M
KANE, MARGARET A
KESSEL, E
KEY, AUDREY
LANDSTAR SYSTEM INC
LARSEN, JOHN A
LATCH, HEATHER L
LETTS, NANCY J
LLOYD, BRYAN
LOCKMAN, STEVE L
MANFIELD, ROBERT J
MARIANO, PATRICIA
MARIES CLEANING
MCCUE, DENNIS J
MCLANE, LYNNE D
MERRYFIELD, GEORGE W
MILLS, WILLIAM H
MROWCZYNSKI, JANE A
MULFORD, MICHELLE E
NEILING, RONALD G
OLLEY, JOHN J
PIERCE, BARRY K
PORTER, TOD K
REID, NANCY L
RUDMANN, MELVIN S
SARRO, DONALD
SHORT, DANIEL
SIMMONS, ROSEMARIE M
SPROWL, NICOLE
TROUT, DONALD A

BRIDGETON PIKE 2010 (Cont'd)

734	TUCKER, DONALD K
	TURNER, SKYE
	VARELLI, CHRISTOPHER J
	WALLACE, RUFUS
	WARD, WILLIAM
	WEILAND, MICHAEL D
	WILLIAMS, JAMES E
	WRIGHT, EDNA M
739	SOTTILE, MICHAEL W
741	RICHARDSON, TODD M
	TMR & SON SPECIALIZED LLC
749	FORMICA, ANTHONY P
750	BROWN, WADE A
751	ZIENKER, LOUISE N
753	PANTELLA, EILEEN
756	GARLIC, GRANVILLE B
757	CAREL, STEPHEN M
760	LICCIARDELLO FARMS
	LICCIARDELLO, ELMER T
771	FLITCRAFT, LAWRENCE A
774	C & H ROOFING CO INC
	RUHL, GEORGE H
799	ASHAM, JAHANGIR
800	LLOYD, WILLIAM A
801	SUMMERVILLE, ANDREW R
804	DOUGHTY, ELIZABETH R
805	YENNER, CHRISTINE R
810	BOINSKE, JOEL J
811	LIMA, LUANN M
815	GRANCHI, LORI A
834	LOCKMAN, JOHN W
840	TRACY, JOHN J
842	MYSLINSKI, JOHN F
862	RAIVELY, JENNIFER M
866	COCO, STEVEN
901	MOODS FARM MARKET
902	JUSTICE, FAITH A
1001	WINTERS WOODWORKERS COUNTRY

ELK RD 2010

19	CONNERS, PETER M
21	LEWBART, RANDY C
24	HOLLAND, ROBERT J
26	KANE, ROBERT L
28	PRATT, LARRY A
43	KEMBLE, STEPHEN K
45	MCGEE, PATRICK N
102	ALEXANDER, JOSEPH L
125	BARBAGALLO, JOHN S

MALLARD LN 2010

400 SHARROW, KEITH E
406 PEPE, SAM
407 LAPERGOLA, MICHAEL A
409 TONDO, RICHARD N
413 KHAIR, FARID S
417 MALLOURIS, NICOS M
425 VALENTINO, LOUIS C
426 GLEASON, GLENN J
429 SERREINO, PETER G
432 GREEN, GAYLE J
433 MORRISON, EDWARD L
437 PIETRZAK, ROBERT F
440 CLAY, WALLACE R
441 MORGAN, BIL C

BRIDGETON PIKE 2005

106	FABRIZIO, WARREN D
108	SUMMERVILLE, ANDREW
110	WARRENS HEATING SERVICE INC
114	HARRISON TOWNSHIP
118	ADVANCED DENTAL OF MULLICA HILL INC
122	RAYBOLD, WILLIAM G
124	NEW CLIENTS INC
127	XAVIER FREDERICK
134	DEMOLA, ANN
	FAITH FELLOWSHIP MINISTRIES OF SOUTH
141	ALBERTO, DORIS
	DONNAS HALLMARK SHOP
	MANDARIN ORIENTAL CUISINE
	SUPERCUTS OF MULLICA HILL
143	GIANT FOODS
	STUMP, CATHERINE
149	STARR, SENNA B
169	SHOOKS CAR CARE
171	OASIS INC
199	MILLER, ERIC S
204	GANGEMI LANDSCAPING CORP
	GANGEMI, VINCENT A
220	BORRELL, JOSEPH D
	MIDDLETOWN WELL DRILLING CO
224	BRIGANDI, FRANK
225	MILLER, KIM M
244	HARP, KELLY L
282	EACHUS, KENNETH V
286	BROOKSHIRE, JOSEPH J
289	PENNELL, CHARLES W
290	POSTELL, WILLIAM V
294	REIM CONSTRUCTION CO
	REIM, ALEX A
295	MULLICA HILL SELF STORAGE
	STORAGE BIN
298	GILSON, HERB D
301	LANZA, NOREEN D
	RACCOON VALLEY ANIMAL HOSPITAL
309	LANZA, NOOREN D
317	SNIVELY, JOHN T
319	WILLIAMS, GREGORY B
328	BILL, FRANK J
347	SIDERIO, VINCENT J
354	GRIZZLE, STUART B
360	BAYLOR, LAURETTA D
361	ATLANTIC INTERIOR SYSTEMS
	ATLAS COMMERCIAL INTERIORS
	ODRISCOLL, M E
362	RAMIREZ, LETICIA
364	GRIZZIE, STUART B

BRIDGETON PIKE

2005

(Cont'd)

374 LLOYD, WILLIAM B
 375 BURCH, ALLAN T
 382 DOWDY, RAYMOND J
 384 MILSTEAD, MARVIN L
 409 POWELL, ROBERT D
 449 AFTER HOURS AUTO GLASS
 455 MOORE, DAVID A
 463 HENRICKSON, JAMES M
 467 STEAPEL, JOYCE E
 479 DARE, DIANE M
 POLE TAVERN NURSERY
 489 ELLER, NALDO
 505 ANDREWS, JOSEPH B
 510 WIBERG, D
 513 FAZZIO, DAVID
 514 CAGLE, ELMER
 531 GLENN KINGSLEY
 GLENN, KINGSLEY O
 541 DAVID T FAZZIO INC
 551 FAZIO GARDEN CENTER INC
 563 MOORE CO
 607 BARILE, JULIE A
 672 TURNER, KEVIN L
 676 WEICK, MICHAEL A
 680 SMITH, WILLIAM J
 684 WATERS, HOWARD V
 689 WRIGHT, MARIAN E
 704 DONAHUE, R K
 706 ECKEART, GEORGIANNA H
 710 WICKER, M
 720 DEINAROWICZ, EDWARD P
 728 MADDEN, ALBERT G
 732 BONINI, JOHN J
 WILKINS, S
 734 ADAMS, DAVID R
 ALCOTT, WILLIAM R
 ALESTRA, V B
 ALEXANDER, STEVE G
 AMEY, CHARLES R
 ASH, DON
 BARAN, ANTHONY E
 BARBER, ANNETTE J
 BELLA DESIGNS CATERING
 BENNETT, BERNARD P
 BILOTTA, LONNIE M
 BIONDI, DOROTHY G
 BLAYLOCK, TINA
 BOBZIN, FLORENCE L
 BOULTON, LINDA S
 BRASHEAR, JANE M

BRIDGETON PIKE

2005

(Cont'd)

734 BRIGGS, ROSEMARY
BROOKS, KIMBERLY
BROWN, WILLIAM A
BUONDONNO, VIC J
BUYSER, CONSTANCE E
CAHILL, MARY J
CAMPBELL, ALBERT
CARLANTONIO, MICHELLE E
CARTER, SHERRI L
CERINO, ELIZABETH A
CLARK, RUSSEL H
CONBOY, SALLY G
CONKLIN, STEVE P
CRISPIN, TODD W
CUNARD, DIANE C
DARBY, RALPH W
DAVENPORT, MICHELLE L
DEBARRY, JULIET
DELONG, WILLIAM C
DEMPSEY, A V
DENSTEN, H
DOBBINS, KEVIN
DODSON, MELVIN A
DORAN, KEITH E
DYSARD, JOHN
EDINGER, PHYLLIS C
ELROD, ARLENE H
ENLEY, VERONICA D
ESHER, MILDRED L
EWAN, M
FINCH, KATHLEEN A
FLANIGAN, RAYMOND
FLETCHER, D
FOOTE, LOIS A
GAVIN, DAWN M
GORMLEY, MATT O
HANSEN, JOSEPH
HEMPLE, RAYMOND A
HOFF, THOMAS J
HUMPHREY, GEORGE F
HUTTON, ALICE L
JEWELL, ELSIE M
JOHNSTON, KAREN A
KELCHNER, NANCY J
KIRKBRIDE, KATHRYN
KOVILARITCH, PHILIP
KRAUSS, BEVERLY A
KUEHNE, WILLIAM R
KUHN, RUTH E
LAKEVIEW PARK MOBILE HOMES

BRIDGETON PIKE

2005

(Cont'd)

734 LANCE, GEORGE
 LARSEN, JOHN A
 LAUN, WILLIAM J
 LAUX, CHAE A
 LAUX, JOSEPH P
 LAUX, MELISSA A
 LETTS, PHILIP J
 LONG, DEBORAH L
 MACKELVEY, DIANE L
 MANFIELD, ROBERT J
 MARIANO, PATRICIA
 MATEO, JUAN C
 MATLOCK, EDWARD F
 MCCUE, DENNIS J
 MCGLINCHEY, STACEY A
 MCKINLEY, PATRICK
 MEADS, RANDOLPH M
 MILLER, G
 MILLS, WILLIAM H
 MOLL, SARA L
 MROWCZYNSKI, JANE A
 MYERS, DONNA D
 NAVE, MICHELLE R
 NAYLOR, DAVID A
 NEILING, RONALD G
 NOBLETT, BRYON K
 OLLEY, JOHN J
 PALERMO, JOSEPH A
 PAULUS, ROBERTA G
 PIERCE, BARRY K
 PINO, SALLY A
 PORTER, TOD K
 PRICE, GEORGE R
 RAGER, CINDY A
 REID, JEREMY S
 ROCCO, R
 RUDMANN, MELVIN S
 SAM & SON
 SARACINO, ANTHONY
 SARLO, NANCY J
 SCOTT, JOANNE E
 SEEHOUSZ, PAUL C
 SERGEIKO, C
 SHILINSKI, KIMBERLY
 SIMMONS, ROSEMARIE
 SMALL, L
 SMITH, SAUNDRA
 SMITH, T F
 SOLOMON S PRIVATE GARDENS
 STELL, MICHAEL K

BRIDGETON PIKE

2005

(Cont'd)

734	STEVENSON, JAMES M
	TORCASSO, AMY L
	TORREY, JUDY L
	TROUGHTON, DIANA L
	TROUT, DONALD A
	TUCKER, DONALD K
	VANLEER, MELANIE J
	WALSH, JUDITH E
	WALTERS, CHERYL A
	WARD, WILLIAM
	WHALON, DONNA M
	WILLETTS, ELSIE M
	WRIGHT, EDNA M
	YENNER, MICHAEL R
735	HATCHELL, JOHN R
738	ROMAN, BONIFACIO
739	DEGRADO, DAVID P
741	RIDGEWAY, JOSEPH H
749	FORMICA, ANTHONY P
750	BROWN, WADE A
751	ZIENKER, LOUISE N
753	PANTELLA, EILEEN
760	LICCIARDELLO FARMS
767	WADE, WALTER W
771	FLITCRAFT, LAWRENCE A
774	HENSON, CHARLES G
799	MATTIOCCO, SANDRA
800	LLOYD, MYRNA G
801	SUMMERVILLE, ANDREW R
805	YENNER, CHRISTINE R
810	DOUGHTY, ALBERT C
811	ROBINSON, DOROTHY
815	GRANCHI, L A
840	LAMSON, BETTY L
842	MYSLINSKI, JOHN F
862	RAIVELY, JENNIFER
865	RIZZI, FRANK J
901	MOOD, JUR R
902	JUSTICE, WARREN S
1001	KLINE, MICHAEL T

ELK RD 2005

19	CONNERS, PETER M
21	LEWBART, RANDY
24	HOLLAND, ROBERT E
26	JACKSON-WHITE, KAREN
28	PRATT, LARRY A
43	KEMBLE, GAIL
45	ASENSMEYER, ARTHUR J
102	ALEXANDER, JOSEPH L
125	MANGANO, JOHN P

MALLARD LN 2005

400 SHARROW, KEITH
407 CIAO, ALICIA
413 KHAIR, FARID S
426 GLEASON, GLENN J
429 SERREINO, VICKI A
433 LOOMIS, JAMES J
437 PIETRZAK, ROBERT F
440 BENDER, JAMES R
441 MANZO, EDWARD

BRIDGETON PIKE 2000

110 W & W FARM SUPPLY INCORPORATED
 WARRENS HARDWARE
 WARRENS HEATING SERVICE INCORPORATED
 114 HARRISON TOWNSHIP OF MUNICIPAL BUILDING
 HARRISON TOWNSHIP OF PUBLIC WORKS RECREATION
 HARRISON TWP POLICE DEPARTMENT
 122 RAYBOLD, WILLIAM G
 134 DEMOLA JAMES REV
 DEMOLA, JAMES
 141 ALBERTO, D
 147 STARR ROBERT FURNITURE INCORPORATED
 151 WHEELER, RICHARD
 153 CATALANO, RUSSELL
 161 CATALANO, C
 171 OASIS THE
 201 GRASSO, V
 KINKLER, J
 209 POSTELL, WILLIAM V
 221 GRASSO, ANGELO J
 225 MILLER, K M
 286 MERRIEL, KAY
 289 PENNELL, C
 294 REIM, ALEX
 295 MULLICA HILL SELF STORAGE
 MULLICA HILL STORAGE
 301 LANZA NOREEN D DVM
 RACCOON VALLEY ANIMAL HOSPITAL
 317 ARCHER, S J
 SNIVELY, JOHN T
 328 BILL, FRANK J
 361 ATLAS COMMERCIAL INTERIORS
 384 MILSTEAD, MARVIN
 656 NOLAN, BRIAN P
 710 SATTER, A M
 732 IRISH, E G
 734 ADAMS, DAVID
 ALBERTSON, G G
 ATHIS, F T
 BARBER, A P
 BORTON, SCOTT O
 BOULTON, LINDA
 CAMPBELL, ALBERT L
 CAPOBIANCO, C A
 CATALDI, LINDA
 DAVENPORT, YOLANDE M
 DODSON, MELVIN
 FLANIGAN, R
 GOLEMBESKI, GARY
 HUMPHREY, GEORGE F
 KOVILARITCH, PHYLLIS

BRIDGETON PIKE 2000 (Cont'd)

734	KUHN, M H
	LONG, DEBORAH
	MATLOCK, E
	MULFORD, C
	MULHOLLARD, COLLEEN
	NAVE, M
	NEILING, R G
	OSSOWSKI, MARY E
	PAOLINE, S
	REID, KAREN E
	SARACINO, ANTHONY
	SCHWARZ, CHARLES F
	SIBILA, J
	SICKLER, GREGORY J
	VANLEER, J
800	LLOYD, W A
801	ZIENKER, ALBERT
810	DOUGHTY, A C
825	MARSHALLS TOWING SERVICE
865	RIZZI, FRANK J
901	ORTIZLUYANDA, LENNIE
902	JUSTICE, W
1001	IVINS, HAROLD S

ELK RD 2000

19	CONNERS, PETER M
28	PRATT, LARRY
102	ALEXANDER, J
216	SANDS, A P

BRIDGETON PIKE 1995

114	TOWNSHIP TAX CLTR
	TWNSHP CONTR&PLNG
	TWNSHP MUNCPL CT
570	GIFT GLRY JEWELERS

BRIDGETON PIKE 1992

299	MAURER, A
395	HOFFMAN, JOHN J
409	SUN MEDICAL EQUIPM
840	AMERICAN MAG-LEV

[New Search](#) [Assessment Postcard](#)

Block: 10	Prop Loc: 681 BRIDGETON PK	Owner: PATEL, MIHIR	Square Ft: 0
Lot: 12.03	District: 0804 ELK	Street: 3 PATRIOT LN	Year Built: 1900
Qual:	Class: 1	City State: BRIDGETON, NJ 08302	Style:
Additional Information			
Prior Block: 7	Acct Num:	Add Lots:	EPL Code: 0 0 0
Prior Lot: 15.01	Mtg Acct:	Land Desc: 4.05 ACS	Statute:
Prior Qual:	Bank Code: 0	Bldg Desc:	Initial: 000000 Further: 000000
Updated: 10/23/14	Tax Codes:	Class4Cd: 0	Desc:
Zone: C-2	Map Page: 4	Acreage: 4.05	Taxes: 6513.34 / 6721.51
Sale Information			
Sale Date: 12/26/12	Book: 5031 Page: 241	Price: 175000 NU#: 0	
Sr1a	Date	Book	Page
		Price	NU#
		Ratio	Grantee

TAX-LIST-HISTORY

Year	Owner Information	Land/Imp/Tot	Exemption	Assessed	Property Class
<u>2020</u>	PATEL, MIHIR	182600	0	182600	1
	3 PATRIOT LN	0			
	BRIDGETON, NJ 08302	182600			
<u>2019</u>	PATEL, MIHIR	182600	0	182600	1
	3 PATRIOT LN	0			
	BRIDGETON, NJ 08302	182600			
<u>2018</u>	PATEL, MIHIR	182600	0	182600	1
	3 PATRIOT LN	0			
	BRIDGETON, NJ 08302	182600			
<u>2017</u>	PATEL, MIHIR	182600	0	182600	1
	3 PATRIOT LN	0			
	BRIDGETON, NJ 08302	182600			

*Click on Underlined Year for Tax List Page

[*Click Here for More History](#)

Tax Account Maintenance

- Add
- Edit
- Close
- Delete
- Previous
- Next
- Detail
- Letter
- Help

Notes Exist

Block: 10

Lot: 12.03

Qualifier:

Owner: PATEL, MIHIR

Prop Loc: 681 BRIDGETON PK

Account Id: 00000133

Tax Bill

Restricted Edit

PTR Form

- General
- Assessed Value
- Additional
- Billing
- Deductions
- Balance
- All Charges
- Add/Omit
- Notes

Owner Street 1: 3 PATRIOT LN

Street 2:

City/St: BRIDGETON, NJ

Zip: 08302-

Country:

Phone: () -

Email: *****

Bank Code:

Municipal Lien: Assignment: Bankruptcy: APR 2:

Outside Lien: Sp Charges: Install. Plan:

Exclude from Tax Sale:

Do Not Accept Online Payment:



Additional Lot 1:

Additional Lot 2:

Property Class: 1

Parcel Key:

Unpaid Interest: .00

Vendor:

User Msgs:

APPENDIX D
ENVIRONMENTAL DATABASE INFORMATION

Mullica Hill

681 Bridgeton Pike
Monroeville, NJ 08343

Inquiry Number: 6143406.1s
August 04, 2020

The EDR Radius Map™ Report with GeoCheck®



6 Armstrong Road, 4th floor
Shelton, CT 06484
Toll Free: 800.352.0050
www.edrnet.com

TABLE OF CONTENTS

<u>SECTION</u>	<u>PAGE</u>
Executive Summary	ES1
Overview Map	2
Detail Map	3
Map Findings Summary	4
Map Findings	8
Orphan Summary	14
Government Records Searched/Data Currency Tracking	GR-1
 <u>GEOCHECK ADDENDUM</u>	
Physical Setting Source Addendum	A-1
Physical Setting Source Summary	A-2
Physical Setting SSURGO Soil Map	A-6
Physical Setting Source Map	A-28
Physical Setting Source Map Findings	A-30
Physical Setting Source Records Searched	PSGR-1

Thank you for your business.
Please contact EDR at 1-800-352-0050
with any questions or comments.

Disclaimer - Copyright and Trademark Notice

This Report contains certain information obtained from a variety of public and other sources reasonably available to Environmental Data Resources, Inc. It cannot be concluded from this Report that coverage information for the target and surrounding properties does not exist from other sources. **NO WARRANTY EXPRESSED OR IMPLIED, IS MADE WHATSOEVER IN CONNECTION WITH THIS REPORT. ENVIRONMENTAL DATA RESOURCES, INC. SPECIFICALLY DISCLAIMS THE MAKING OF ANY SUCH WARRANTIES, INCLUDING WITHOUT LIMITATION, MERCHANTABILITY OR FITNESS FOR A PARTICULAR USE OR PURPOSE. ALL RISK IS ASSUMED BY THE USER. IN NO EVENT SHALL ENVIRONMENTAL DATA RESOURCES, INC. BE LIABLE TO ANYONE, WHETHER ARISING OUT OF ERRORS OR OMISSIONS, NEGLIGENCE, ACCIDENT OR ANY OTHER CAUSE, FOR ANY LOSS OF DAMAGE, INCLUDING, WITHOUT LIMITATION, SPECIAL, INCIDENTAL, CONSEQUENTIAL, OR EXEMPLARY DAMAGES. ANY LIABILITY ON THE PART OF ENVIRONMENTAL DATA RESOURCES, INC. IS STRICTLY LIMITED TO A REFUND OF THE AMOUNT PAID FOR THIS REPORT.** Purchaser accepts this Report "AS IS". Any analyses, estimates, ratings, environmental risk levels or risk codes provided in this Report are provided for illustrative purposes only, and are not intended to provide, nor should they be interpreted as providing any facts regarding, or prediction or forecast of, any environmental risk for any property. Only a Phase I Environmental Site Assessment performed by an environmental professional can provide information regarding the environmental risk for any property. Additionally, the information provided in this Report is not to be construed as legal advice.

Copyright 2020 by Environmental Data Resources, Inc. All rights reserved. Reproduction in any media or format, in whole or in part, of any report or map of Environmental Data Resources, Inc., or its affiliates, is prohibited without prior written permission.

EDR and its logos (including Sanborn and Sanborn Map) are trademarks of Environmental Data Resources, Inc. or its affiliates. All other trademarks used herein are the property of their respective owners.

MAPPED SITES SUMMARY

Target Property Address:
 681 BRIDGETON PIKE
 MONROEVILLE, NJ 08343

Click on Map ID to see full detail.

MAP ID	SITE NAME	ADDRESS	DATABASE ACRONYMS	RELATIVE ELEVATION	DIST (ft. & mi.) DIRECTION
1	PATRICK MCINTYRE	FRANKLINVILLE SWEDBO	RCRA NonGen / NLR	Higher	232, 0.044, SSE
2	LAKEVIEW PARK MOBILE	BRIDGETON PK	SHWS, NJEMS	Lower	738, 0.140, SSW
3	LAKEVIEW MOBILE HOME	734 BRIDGETON PK D-2	VCP	Higher	1099, 0.208, SSW
4	OASIS GARAGE	RT 77 BRIDGETON PIKE	HIST HWS, LUST, UST, LIENS	Higher	1288, 0.244, North
5	EASTERN ENERGY HARVE	RR4 BOX 54E RT 77	HIST LF	Higher	2117, 0.401, North
6	1465 FERRELL RD	1465 FERRELL RD	SHWS	Lower	3350, 0.634, East
7	391 FERRELL ROAD	391 FERRELL RD	SHWS, NJEMS	Higher	4459, 0.845, WSW

OVERVIEW MAP - 6143406.1S

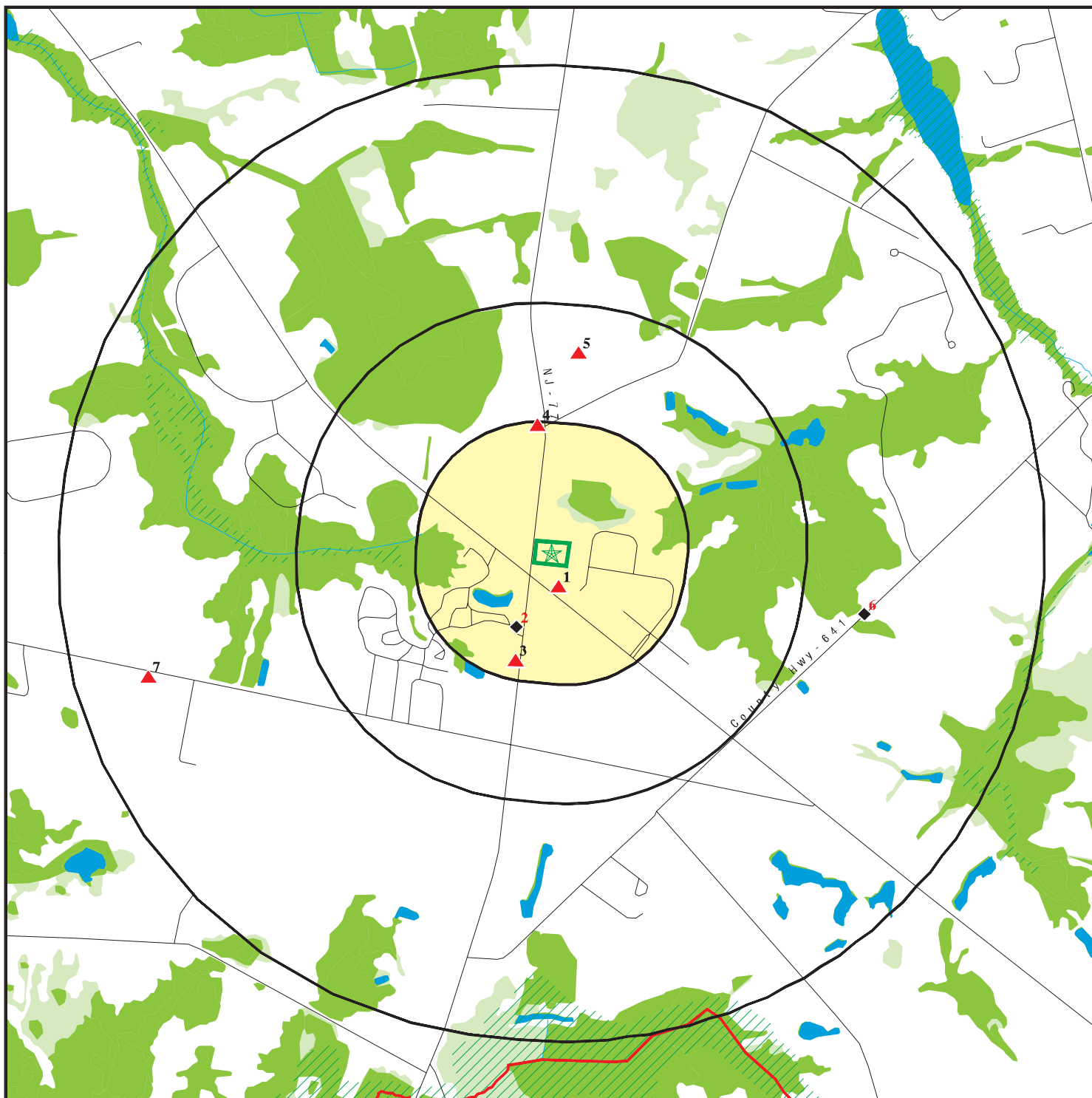

Target Property

Sites at elevations higher than or equal to the target property

Sites at elevations lower than the target property

National Priority List Sites

Dept. Defense Sites

Indian Reservations BIA

County Boundary

Special Flood Hazard Area (1%)

0.2% Annual Chance Flood Hazard

National Wetland Inventory

State Wetlands

This report includes Interactive Map Layers to display and/or hide map information. The legend includes only those icons for the default map view.

SITE NAME: Mullica Hill
 ADDRESS: 681 Bridgeton Pike
 Monroeville NJ 08343
 LAT/LONG: 39.680855 / 75.206229

CLIENT: Terracon
 CONTACT: Nicole Hain
 INQUIRY #: 6143406.1s
 DATE: August 04, 2020 9:04 am

DETAIL MAP - 6143406.1S

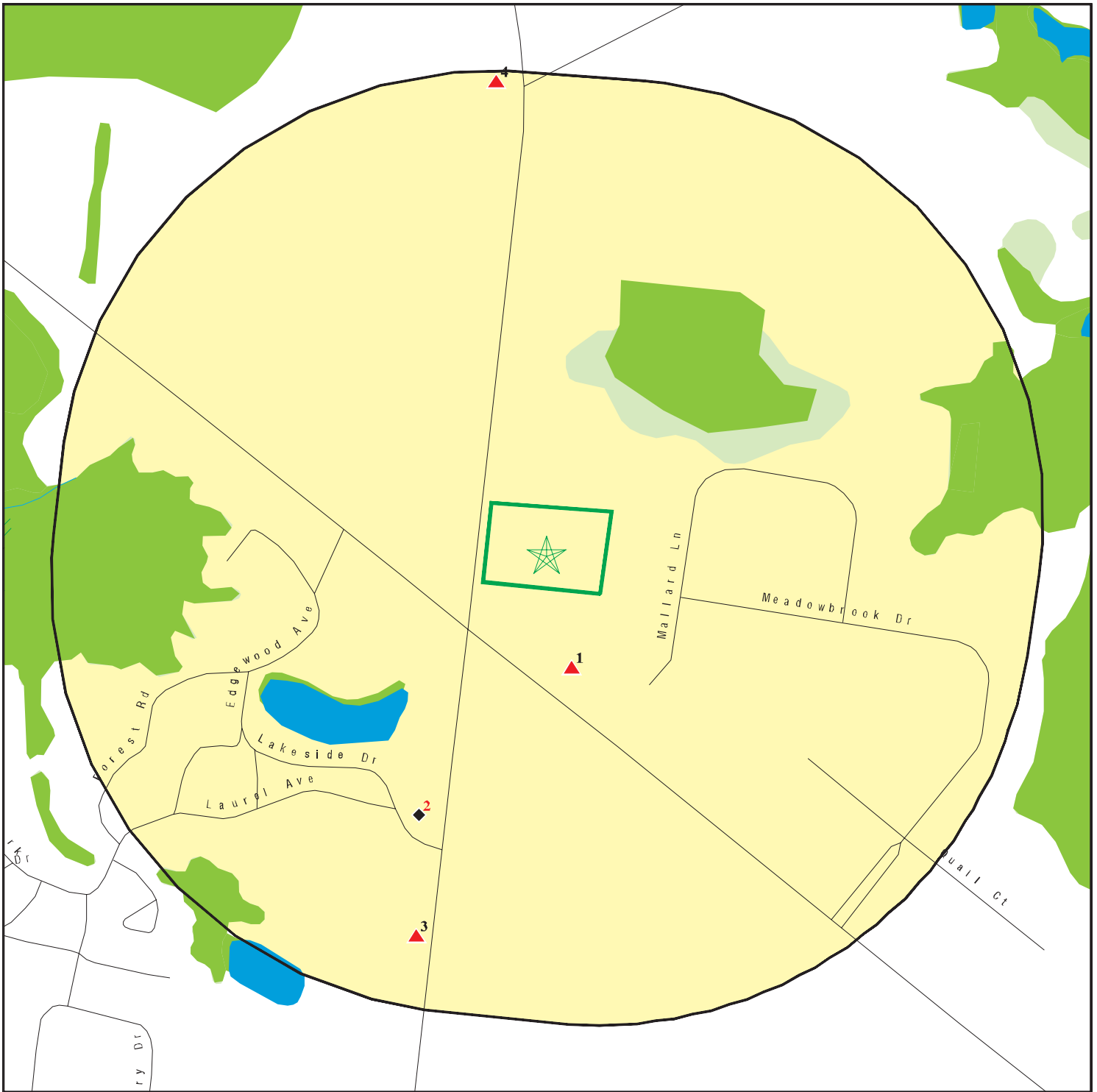

Target Property

Sites at elevations higher than or equal to the target property

Sites at elevations lower than the target property

Sensitive Receptors

National Priority List Sites

Dept. Defense Sites

Indian Reservations BIA

Special Flood Hazard Area (1%)

0.2% Annual Chance Flood Hazard

National Wetland Inventory

State Wetlands



This report includes Interactive Map Layers to display and/or hide map information. The legend includes only those icons for the default map view.

SITE NAME: Mullica Hill
 ADDRESS: 681 Bridgeton Pike
 Monroeville NJ 08343
 LAT/LONG: 39.680855 / 75.206229

CLIENT: Terracon
 CONTACT: Nicole Hain
 INQUIRY #: 6143406.1s
 DATE: August 04, 2020 9:05 am

MAP FINDINGS SUMMARY

Database	Search Distance (Miles)	Target Property	< 1/8	1/8 - 1/4	1/4 - 1/2	1/2 - 1	> 1	Total Plotted
STANDARD ENVIRONMENTAL RECORDS								
<i>Federal NPL site list</i>								
NPL	1.000		0	0	0	0	NR	0
Proposed NPL	1.000		0	0	0	0	NR	0
NPL LIENS	TP		NR	NR	NR	NR	NR	0
<i>Federal Delisted NPL site list</i>								
Delisted NPL	1.000		0	0	0	0	NR	0
<i>Federal CERCLIS list</i>								
FEDERAL FACILITY	0.500		0	0	0	NR	NR	0
SEMS	0.500		0	0	0	NR	NR	0
<i>Federal CERCLIS NFRAP site list</i>								
SEMS-ARCHIVE	0.500		0	0	0	NR	NR	0
<i>Federal RCRA CORRACTS facilities list</i>								
CORRACTS	1.000		0	0	0	0	NR	0
<i>Federal RCRA non-CORRACTS TSD facilities list</i>								
RCRA-TSDF	0.500		0	0	0	NR	NR	0
<i>Federal RCRA generators list</i>								
RCRA-LQG	0.250		0	0	NR	NR	NR	0
RCRA-SQG	0.250		0	0	NR	NR	NR	0
RCRA-VSQG	0.250		0	0	NR	NR	NR	0
<i>Federal institutional controls / engineering controls registries</i>								
LUCIS	0.500		0	0	0	NR	NR	0
US ENG CONTROLS	TP		NR	NR	NR	NR	NR	0
US INST CONTROLS	0.500		0	0	0	NR	NR	0
<i>Federal ERNS list</i>								
ERNS	TP		NR	NR	NR	NR	NR	0
<i>State- and tribal - equivalent CERCLIS</i>								
SHWS	1.000		0	1	0	2	NR	3
HWS RE-EVAL	1.000		0	0	0	0	NR	0
HIST HWS	TP		NR	NR	NR	NR	NR	0
<i>State and tribal landfill and/or solid waste disposal site lists</i>								
SWF/LF	0.500		0	0	0	NR	NR	0
<i>State and tribal leaking storage tank lists</i>								
LUST	0.500		0	1	0	NR	NR	1
INDIAN LUST	0.500		0	0	0	NR	NR	0

MAP FINDINGS SUMMARY

Database	Search Distance (Miles)	Target Property	< 1/8	1/8 - 1/4	1/4 - 1/2	1/2 - 1	> 1	Total Plotted
HIST LUST	0.500		0	0	0	NR	NR	0
State and tribal registered storage tank lists								
FEMA UST	0.250		0	0	NR	NR	NR	0
UST	0.100		0	NR	NR	NR	NR	0
MAJOR FACILITIES	0.500		0	0	0	NR	NR	0
INDIAN UST	0.250		0	0	NR	NR	NR	0
State and tribal institutional control / engineering control registries								
ENG CONTROLS	TP		NR	NR	NR	NR	NR	0
INST CONTROL	0.500		0	0	0	NR	NR	0
State and tribal voluntary cleanup sites								
VCP	0.500		0	1	0	NR	NR	1
INDIAN VCP	0.500		0	0	0	NR	NR	0
NJ PF	1.000		0	0	0	0	NR	0
State and tribal Brownfields sites								
BROWNFIELDS	0.500		0	0	0	NR	NR	0
<u>ADDITIONAL ENVIRONMENTAL RECORDS</u>								
Local Brownfield lists								
US BROWNFIELDS	0.500		0	0	0	NR	NR	0
Local Lists of Landfill / Solid Waste Disposal Sites								
HIST LF	0.500		0	0	1	NR	NR	1
SWRCY	TP		NR	NR	NR	NR	NR	0
INDIAN ODI	0.500		0	0	0	NR	NR	0
DEBRIS REGION 9	0.500		0	0	0	NR	NR	0
ODI	0.500		0	0	0	NR	NR	0
IHS OPEN DUMPS	0.500		0	0	0	NR	NR	0
Local Lists of Hazardous waste / Contaminated Sites								
NJEMS	TP		NR	NR	NR	NR	NR	0
US HIST CDL	TP		NR	NR	NR	NR	NR	0
US CDL	TP		NR	NR	NR	NR	NR	0
Local Land Records								
LIENS	TP		NR	NR	NR	NR	NR	0
LIENS 2	TP		NR	NR	NR	NR	NR	0
Records of Emergency Release Reports								
HMIRS	TP		NR	NR	NR	NR	NR	0
SPILLS	TP		NR	NR	NR	NR	NR	0
NJ Release	TP		NR	NR	NR	NR	NR	0
SPILLS 90	TP		NR	NR	NR	NR	NR	0

MAP FINDINGS SUMMARY

Database	Search Distance (Miles)	Target Property	< 1/8	1/8 - 1/4	1/4 - 1/2	1/2 - 1	> 1	Total Plotted
SPILLS 80	TP		NR	NR	NR	NR	NR	0
Other Ascertainable Records								
RCRA NonGen / NLR	0.250		1	0	NR	NR	NR	1
FUDS	1.000		0	0	0	0	NR	0
DOD	1.000		0	0	0	0	NR	0
SCRD DRYCLEANERS	0.500		0	0	0	NR	NR	0
EPA WATCH LIST	TP		NR	NR	NR	NR	NR	0
2020 COR ACTION	0.250		0	0	NR	NR	NR	0
TSCA	TP		NR	NR	NR	NR	NR	0
TRIS	TP		NR	NR	NR	NR	NR	0
SSTS	TP		NR	NR	NR	NR	NR	0
ROD	1.000		0	0	0	0	NR	0
RMP	TP		NR	NR	NR	NR	NR	0
RAATS	TP		NR	NR	NR	NR	NR	0
PRP	TP		NR	NR	NR	NR	NR	0
PADS	TP		NR	NR	NR	NR	NR	0
ICIS	TP		NR	NR	NR	NR	NR	0
FTTS	TP		NR	NR	NR	NR	NR	0
MLTS	TP		NR	NR	NR	NR	NR	0
COAL ASH DOE	TP		NR	NR	NR	NR	NR	0
COAL ASH EPA	0.500		0	0	0	NR	NR	0
PCB TRANSFORMER	TP		NR	NR	NR	NR	NR	0
RADINFO	TP		NR	NR	NR	NR	NR	0
HIST FTTS	TP		NR	NR	NR	NR	NR	0
DOT OPS	TP		NR	NR	NR	NR	NR	0
CONSENT	1.000		0	0	0	0	NR	0
INDIAN RESERV	1.000		0	0	0	0	NR	0
FUSRAP	1.000		0	0	0	0	NR	0
UMTRA	0.500		0	0	0	NR	NR	0
LEAD SMELTERS	TP		NR	NR	NR	NR	NR	0
US AIRS	TP		NR	NR	NR	NR	NR	0
US MINES	0.250		0	0	NR	NR	NR	0
ABANDONED MINES	0.250		0	0	NR	NR	NR	0
UXO	1.000		0	0	0	0	NR	0
ECHO	TP		NR	NR	NR	NR	NR	0
DOCKET HWC	TP		NR	NR	NR	NR	NR	0
FUELS PROGRAM	0.250		0	0	NR	NR	NR	0
AIRS	TP		NR	NR	NR	NR	NR	0
CHROME	0.500		0	0	0	NR	NR	0
COAL ASH	0.500		0	0	0	NR	NR	0
DRYCLEANERS	0.250		0	0	NR	NR	NR	0
GW CONTAM AREAS	TP		NR	NR	NR	NR	NR	0
HIST MAJOR FACILITIES	0.500		0	0	0	NR	NR	0
ISRA	0.500		0	0	0	NR	NR	0
MANIFEST	0.250		0	0	NR	NR	NR	0
NPDES	TP		NR	NR	NR	NR	NR	0
UIC	TP		NR	NR	NR	NR	NR	0
MINES MRDS	TP		NR	NR	NR	NR	NR	0

EDR RECOVERED GOVERNMENT ARCHIVES

Exclusive Recovered Govt. Archives

RGA HWS	TP		NR	NR	NR	NR	NR	0
---------	----	--	----	----	----	----	----	---

MAP FINDINGS SUMMARY

<u>Database</u>	<u>Search Distance (Miles)</u>	<u>Target Property</u>	<u>< 1/8</u>	<u>1/8 - 1/4</u>	<u>1/4 - 1/2</u>	<u>1/2 - 1</u>	<u>> 1</u>	<u>Total Plotted</u>
RGA LF	TP		NR	NR	NR	NR	NR	0
RGA LUST	TP		NR	NR	NR	NR	NR	0
- Totals --		0	1	3	1	2	0	7

NOTES:

TP = Target Property

NR = Not Requested at this Search Distance

Sites may be listed in more than one database

Map ID
Direction
Distance
Elevation

MAP FINDINGS

Site

Database(s)

EDR ID Number
EPA ID Number

1
SSE
< 1/8
0.044 mi.
232 ft.

PATRICK MCINTYRE
FRANKLINVILLE SWEDBORO RD
MULLICA HILL, NJ 08062

RCRA NonGen / NLR **1000361058**
NJD980649214

Relative:
Higher

RCRA NonGen / NLR:

Actual:
139 ft.

Date form received by agency: 2007-01-01 00:00:00.0
Facility name: PATRICK MCINTYRE
Facility address: FRANKLINVILLE SWEDBORO RD
MULLICA HILL, NJ 08062
EPA ID: NJD980649214
Contact: PATRICK MCINTYRE
Contact address: FRANKLINVILLE SWEDBORO RD
MULLICA HILL, NJ 08062
Contact country: US
Contact telephone: 609-479-4489
EPA Region: 02
Classification: Non-Generator
Description: Handler: Non-Generators do not presently generate hazardous waste

Owner/Operator Summary:

Owner/operator name: PATRICK MCINTYRE
Owner/operator address: NOT REQUIRED
NOT REQUIRED, WY 99999
Owner/operator country: US
Owner/operator telephone: 212-555-1212
Legal status: Private
Owner/Operator Type: Owner
Owner/operator name: PATRICK MCINTYRE
Owner/operator address: NOT REQUIRED
NOT REQUIRED, WY 99999
Owner/operator country: US
Owner/operator telephone: 212-555-1212
Legal status: Private
Owner/Operator Type: Operator

Handler Activities Summary:

U.S. importer of hazardous waste: No
Mixed waste (haz. and radioactive): No
Recycler of hazardous waste: No
Transporter of hazardous waste: No
Treater, storer or disposer of HW: No
Underground injection activity: No
On-site burner exemption: No
Furnace exemption: No
Used oil fuel burner: No
Used oil processor: No
Used oil refiner: No
Used oil fuel marketer to burner: No
Used oil Specification marketer: No
Used oil transfer facility: No
Used oil transporter: No

Historical Generators:

Date form received by agency: 2006-01-01 00:00:00.0
Site name: PATRICK MCINTYRE

Map ID
Direction
Distance
Elevation

MAP FINDINGS

Site

Database(s)

EDR ID Number
EPA ID Number

PATRICK MCINTYRE (Continued)

1000361058

Classification: Not a generator, verified

Date form received by agency: 1981-02-25 00:00:00.0

Site name: PATRICK MCINTYRE

Classification: Unverified

Hazardous Waste Summary:

- . Waste code: K049
- . Waste name: SLOP OIL EMULSION SOLIDS FROM THE PETROLEUM REFINING INDUSTRY.

- . Waste code: K050
- . Waste name: HEAT EXCHANGER BUNDLE CLEANING SLUDGE FROM THE PETROLEUM REFINING INDUSTRY.

- . Waste code: K051
- . Waste name: API SEPARATOR SLUDGE FROM THE PETROLEUM REFINING INDUSTRY.

- . Waste code: K052
- . Waste name: TANK BOTTOMS (LEADED) FROM THE PETROLEUM REFINING INDUSTRY.

Violation Status: No violations found

2
SSW
1/8-1/4
0.140 mi.
738 ft.

LAKEVIEW PARK MOBILE HOMES
BRIDGETON PK
GLASSBORO, NJ 08028

SHWS 1010428202
NJEMS N/A

Relative:
Lower
Actual:
133 ft.

SHWS:
Name: LAKEVIEW PARK MOBILE HOMES
Address: BRIDGETON PK
City,State,Zip: ELK TWP, NJ
Site ID: 64847
Status: Closed
Home Owner: No
PI Number: G000024454

Detail As Of April 2012:

NJEMS:
Name: LAKEVIEW PARK MOBILE HOMES
Address: BRIDGETON PK
City,State,Zip: ELK TWP, NJ 08028
Site Id: 64847
Municipality: ELK TWP
Municipality Name From Spatial Overlay: ELK TWP
GNIS Civil Code For Municipality: 882139
Municipal Code (NJ-1040): 0804
X Coord: 292970
Y Coord: 308656
Coord System: NJ STATE PLANE (NAD83) - USFEET
Coord Type: GPS
Coord Orign: DEP-Program
State Standard Numeric Code From Spatial Overlay: 0804
Unique Feature Number For Municipality From Spatial Overlay: 3401521060
Eleven Digit Hydrologic Unit Code From Spatial Overlay): 02040202150
Fourteen Digit Hydrologic Unit Code From Spatial Overlay: 02040202150030

Map ID
Direction
Distance
Elevation

MAP FINDINGS

Site

Database(s)

EDR ID Number
EPA ID Number

LAKEVIEW PARK MOBILE HOMES (Continued)

1010428202

Watershed Management Area Number From Spatial Overlay: 18
Watershed Management Area Name From Spatial Overlay: Lower Delaware
Water Region Code From Spatial Overlay: 5
Water Region Name From Spatial Overlay: Lower Delaware
Sub Watershed Name From Overlay: Raccoon Ck SB
Watershed Name From Spatial Overlay: Raccoon Creek / Birch Creek

3
SSW
1/8-1/4
0.208 mi.
1099 ft.

LAKEVIEW MOBILE HOME PARK
734 BRIDGETON PK D-26
ELK, NJ 08062

VCP S106589422
N/A

Relative:
Higher
Actual:
139 ft.

VCP:
Incident Number: 97-03-24-1520-45
MOA Execution Date: 10/15/1999
Type Of Vcp File: HISTORICAL
Case Contact: Organization Lakeview Park Incorporated

4
North
1/8-1/4
0.244 mi.
1288 ft.

OASIS GARAGE
RT 77 BRIDGETON PIKE
HARRISON TWP, NJ 08062

HIST HWS U002157809
LUST N/A
UST
LIENS

Relative:
Higher
Actual:
138 ft.

HIST SHWS:
Case Status: Active
Status Date: 4/30/1999
Case ID: 030068
Contact: BSCM
Sub Section Label: A: Sites with On-Site Sources of Contamination
Site Municipality: 0808
Remedial Level Code: C1
Classification exception area dt: None
Deed Notice Status: None
Engineering Control Status: None
X Coordinate: 293856
Y Coordinate: 316601
Coordinate System: NJ State Plane (NAD83) - USFEET

LUST:
Name: OASIS GARAGE
Address: RT 77 BRIDGETON PIKE
City,State,Zip: HARRISON TWP, NJ
Case ID: 030068
Activity Number: LSR100001

UST:
Facility ID: 030068

Contact:
Owner Name: Not Identified Not Identified
Organization: Not Identified
Contact Type(UST Reg): Facility Operator

Map ID
Direction
Distance
Elevation

MAP FINDINGS

Site

Database(s)

EDR ID Number
EPA ID Number

OASIS GARAGE (Continued)

U002157809

Owner Name: SALVATORE PIRRECA
Organization: SALVATORE PIRRECA
Contact Type(UST Reg): Tank Owner
Contact Address (UST Reg): PO BOX 31
Contact City,St,Zip (UST Reg): Mullica Hill, NJ 08062

Tanks:

Tank Id: TANK-1
Tank Number: 0001
Tank Status: Removed
Tank Status Date: 04/08/1999
Install Date: 01/01/1971
Tank Contents: Leaded Gasoline
Tank Size: 4000
Tank Compliance: No
Overfill: No
Compliance Monitoring?: No
Overfill Protection: No
Spill Containment: No
Tank/Pipe Construction Type: Pipe Bare steel
Tank/Pipe Construction Type: Tank Bare steel
Tank/Pipe Monitor: Pipe None
Tank/Pipe Monitor: Tank None

Tank Id: TANK-2
Tank Number: 0002
Tank Status: Removed
Tank Status Date: 04/08/1999
Install Date: 01/01/1971
Tank Contents: Leaded Gasoline
Tank Size: 4000
Tank Compliance: No
Overfill: No
Compliance Monitoring?: No
Overfill Protection: No
Spill Containment: No
Tank/Pipe Construction Type: Pipe Bare steel
Tank/Pipe Construction Type: Tank Bare steel
Tank/Pipe Monitor: Pipe None
Tank/Pipe Monitor: Tank None

Tank Id: TANK-3
Tank Number: 0003
Tank Status: Removed
Tank Status Date: 04/08/1999
Install Date: 01/01/1971
Tank Contents: Leaded Gasoline
Tank Size: 4000
Tank Compliance: No
Overfill: No
Compliance Monitoring?: No
Overfill Protection: No
Spill Containment: No
Tank/Pipe Construction Type: Pipe Bare steel

Map ID
Direction
Distance
Elevation

MAP FINDINGS

Site

Database(s)

EDR ID Number
EPA ID Number

OASIS GARAGE (Continued)

U002157809

Tank/Pipe Construction Type: Tank Bare steel
Tank/Pipe Monitor: Pipe None
Tank/Pipe Monitor: Tank None

LIENS:

Name: OASIS GARAGE
Address: RT 77 BRIDGETON PIKE
City,State,Zip: HARRISON TWP, NJ
Block: Not reported
Lot: Not reported
Doc Number: DJ-124887-17
File Date: Not reported
Facility type: Not reported
Fund Amount: Not reported
PI Number: 030068
Activity Number: CRA170001
Document Status: Active
Document Title: Lien
Document Status Date: 07/28/2017
Discharge County: Gloucester
Discharge Fund Amount: \$15,315.00
Sum of DF and SF: 15315

5
North
1/4-1/2
0.401 mi.
2117 ft.

EASTERN ENERGY HARVESTERS
RR4 BOX 54E RT 77
MULLICA HILL, NJ

HIST LF S101094680
N/A

Relative:
Higher
Actual:
140 ft.

HIST LF:
Facility ID: 0804001291
Facility Type: RECYCLING CENT
Facility Status: NOT OPERATING
Contact Name: KAREN D FAZZIO
Contact Address: RR4 BOX 54E RT 77
Contact City,St,Zip: MULLICA HILL, NJ 08062
Contact Phone: 6094786298

6
East
1/2-1
0.634 mi.
3350 ft.

1465 FERRELL RD
1465 FERRELL RD
ELK TWP, NJ

SHWS S109313489
N/A

Relative:
Lower
Actual:
122 ft.

SHWS:
Name: 1465 FERRELL RD
Address: 1465 FERRELL RD
City,State,Zip: ELK TWP, NJ
Site ID: 87075
Status: Closed
Home Owner: No
PI Number: G000060669

Detail As Of April 2012:

MAP FINDINGS

Map ID
Direction
Distance
Elevation

Site

Database(s)

EDR ID Number
EPA ID Number

7
WSW
1/2-1
0.845 mi.
4459 ft.

391 FERRELL ROAD
391 FERRELL RD
SOUTH HARRISON TWP, NJ 08062

SHWS **S117847776**
NJEMS **N/A**

Relative:
Higher
Actual:
139 ft.

SHWS:
Name: 391 FERRELL ROAD
Address: 391 FERRELL RD
City,State,Zip: SOUTH HARRISON TWP, NJ
Site ID: 551367
Status: Closed
Home Owner: Yes
PI Number: 690778

Detail As Of April 2012:

NJEMS:
Name: 391 FERRELL ROAD
Address: 391 FERRELL RD
City,State,Zip: SOUTH HARRISON TWP, NJ 08062
Site Id: 551367
Municipality: SOUTH HARRISON TWP
Municipality Name From Spatial Overlay: SOUTH HARRISON TWP
GNIS Civil Code For Municipality: 882145
Municipal Code (NJ-1040): 0816
X Coord: 288839
Y Coord: 308016
Coord System: NJ STATE PLANE (NAD83) - USFEET
Coord Type: Digital Image
Coord Origin: DEP-SRP-GIS
State Standard Numeric Code From Spatial Overlay: 0816
Unique Feature Number For Municipality From Spatial Overlay: 3401569030
Eleven Digit Hydrologic Unit Code From Spatial Overlay: 02040202160
Fourteen Digit Hydrologic Unit Code From Spatial Overlay: 02040202160020
Watershed Management Area Number From Spatial Overlay: 18
Watershed Management Area Name From Spatial Overlay: Lower Delaware
Water Region Code From Spatial Overlay: 5
Water Region Name From Spatial Overlay: Lower Delaware
Sub Watershed Name From Overlay: Oldmans Creek (Rt45 to Commissioners Rd)
Watershed Name From Spatial Overlay: Oldmans Creek

Count: 9 records.

ORPHAN SUMMARY

City	EDR ID	Site Name	Site Address	Zip	Database(s)
ELK TWP	U004118314	ELK ROAD	321 ELK RD	08062	SHWS, UST
HARRISON	S108065081	GRASSO FARM	221 BRIDGETON PK	08062	VCP, NJEMS
HARRISON TWP	S120684319		BRIDGETON PIKE/HARRISONVILLE R	08062	NJ Release
HARRISON TWP	S116229039	WALNUT GLEN	103 BRIDGETON PK	08062	SHWS, NJEMS
HARRISON TWP	1003863130	HENRY HARRIS LF	BRIDGETON PIKE RD#2	08062	SEMS-ARCHIVE
HARRISON TWP	S126129239		147 BRIDGETON PIKE	08062	NJ Release
HARRISON TWP	S105296215	HARRIS SLF	BRIDGETON PIKE RD	08062	SWF/LF, NPDES
HARRISON TWP	S109223936		BRIDGETON PIKE	08062	NJ Release
MULLICA HILL	S123365158	ADVANCED DENTAL OF MULLICA HILL	118 BRIDGETON PK	08062	NJEMS

GOVERNMENT RECORDS SEARCHED / DATA CURRENCY TRACKING

St	Acronym	Full Name	Government Agency	Gov Date	Arvl. Date	Active Date
NJ	AIRS	Emissions Inventory Listing	Department of Environmental Protection	05/01/2020	05/05/2020	07/22/2020
NJ	BROWNFIELDS	Brownfields Database	Department of Environmental Protection	03/26/2020	04/16/2020	04/23/2020
NJ	CHROME	Chromate Chemical Production Waste Sites	Department of Environmental Protection	07/02/2013	02/07/2017	07/27/2017
NJ	COAL ASH	Coal Ash Listing	Department of Environmental Protection	05/10/2010	05/12/2010	06/28/2010
NJ	DRYCLEANERS	Drycleaner List	Department of Environmental Protection	05/13/2020	05/14/2020	07/31/2020
NJ	ENG CONTROLS	Declaration Environmental Restriction/Deed Notice Sites	Department of Environmental Protection	05/27/2020	06/02/2020	07/09/2020
NJ	GW CONTAM AREAS	Groundwater Contamination Areas	Department of Environmental Protection	04/17/2019	05/24/2019	07/17/2019
NJ	HIST HWS	Known Contaminated Sites Listing	Department of Environmental Protection	05/09/2008	11/14/2008	11/26/2008
NJ	HIST LF	Solid Waste Facility Directory	Department of Environmental Protection	06/10/2003	02/19/2004	03/09/2004
NJ	HIST LUST	Historical Leaking USTs	Department of Environment Protection	09/17/2002	01/27/2006	02/08/2006
NJ	HIST MAJOR FACILITIES	List of Major Facilities	Department of Environmental Protection	01/02/2002	01/11/2006	01/11/2006
NJ	HWS RE-EVAL	Site Re-Evaluation Report	Department of Environmental Protection	09/20/2007	10/12/2007	12/03/2007
NJ	INST CONTROL	Classification Exception Area Sites	Department of Environmental Protection	05/27/2020	06/02/2020	07/09/2020
NJ	ISRA	ISRA Database	Department of Environmental Protection	05/28/2020	06/16/2020	07/09/2020
NJ	LIENS	Environmental LIENS	Department of Environmental Protection	05/18/2020	05/19/2020	08/03/2020
NJ	LUST	UST Active Remediation Sites Listing	New Jersey Department of Environmental Protec	02/18/2020	02/19/2020	04/27/2020
NJ	MAJOR FACILITIES	List of Major Facilities	Department of Environmental Protection	04/06/2020	04/08/2020	06/25/2020
NJ	NJ MANIFEST	Manifest Information	Department of Environmental Protection	12/31/2018	04/10/2019	05/16/2019
NJ	NJ Release	Hazardous Material Incident Database	Department of Environmental Protection	06/11/2020	06/17/2020	07/10/2020
NJ	NJ Spills	Spills	Department of Environmental Protection	06/11/2020	06/17/2020	07/10/2020
NJ	NJEMS	New Jersey Environmental Management System	Department of Environmental Protection	02/16/2020	02/19/2020	04/27/2020
NJ	NJPDES	New Jersey Pollutant Discharge Elimination System Discharger	Department of Environmental Protection	02/24/2020	02/25/2020	05/05/2020
NJ	NON OP LF	Non-Operating Landfills	Department of Environmental Protection	06/26/2008	09/30/2010	10/15/2010
NJ	PF	Publicly Funded Cleanups Site Status Report	Department of Environmental Protection	12/31/2003	04/25/2005	05/06/2005
NJ	PFAS	PFAS Contamination Site Location	Department of Environmental Protectionh	02/18/2020	02/20/2020	03/09/2020
NJ	RGA HWS	Recovered Government Archive State Hazardous Waste Facilitie	New Jersey Department of Environmental Protec		07/01/2013	12/24/2013
NJ	RGA LF	Recovered Government Archive Solid Waste Facilities List	New Jersey Department of Environmental Protec		07/01/2013	01/10/2014
NJ	RGA LUST	Recovered Government Archive Leaking Underground Storage Tan	New Jersey Department of Environmental Protec		07/01/2013	12/24/2013
NJ	SHWS	Known Contaminated Sites in New Jersey	New Jersey Department of Environmental Protec	02/12/2020	02/12/2020	04/23/2020
NJ	SPILLS 80	SPILLS80 data from FirstSearch	FirstSearch	09/02/1997	01/03/2013	03/06/2013
NJ	SPILLS 90	SPILLS90 data from FirstSearch	FirstSearch	06/15/2012	01/03/2013	02/11/2013
NJ	SWF/LF	Solid Waste Facility Directory	Department of Environmental Protection	11/01/2019	11/22/2019	01/21/2020
NJ	SWRCY	Approved Class B Recycling Facilities	Department of Environmental Protection	01/09/2020	01/29/2020	04/07/2020
NJ	UIC	Underground Injection Wells Database	Department of Environmental Protection	01/09/2009	02/25/2009	03/11/2009
NJ	UST	Underground Storage Tank Data	Department of Environmental Protection	05/07/2020	05/08/2020	07/09/2020
NJ	VCP	Voluntary Cleanup Program Sites	Department of Environmental Protection	01/12/2018	05/22/2018	07/02/2018
US	2020 COR ACTION	2020 Corrective Action Program List	Environmental Protection Agency	09/30/2017	05/08/2018	07/20/2018
US	ABANDONED MINES	Abandoned Mines	Department of Interior	03/05/2020	03/06/2020	05/29/2020
US	BRS	Biennial Reporting System	EPA/NTIS	12/31/2015	02/22/2017	09/28/2017
US	COAL ASH DOE	Steam-Electric Plant Operation Data	Department of Energy	12/31/2018	12/04/2019	01/15/2020
US	COAL ASH EPA	Coal Combustion Residues Surface Impoundments List	Environmental Protection Agency	01/12/2017	03/05/2019	11/11/2019
US	CONSENT	Superfund (CERCLA) Consent Decrees	Department of Justice, Consent Decree Library	06/30/2020	07/15/2020	07/21/2020
US	CORRACTS	Corrective Action Report	EPA	03/23/2020	03/25/2020	05/21/2020
US	DEBRIS REGION 9	Torres Martinez Reservation Illegal Dump Site Locations	EPA, Region 9	01/12/2009	05/07/2009	09/21/2009
US	DOCKET HWC	Hazardous Waste Compliance Docket Listing	Environmental Protection Agency	05/31/2018	07/26/2018	10/05/2018
US	DOD	Department of Defense Sites	USGS	12/31/2005	11/10/2006	01/11/2007
US	DOT OPS	Incident and Accident Data	Department of Transporation, Office of Pipeli	01/02/2020	01/28/2020	04/17/2020

GOVERNMENT RECORDS SEARCHED / DATA CURRENCY TRACKING

St	Acronym	Full Name	Government Agency	Gov Date	Arvl. Date	Active Date
US	Delisted NPL	National Priority List Deletions	EPA	04/27/2020	05/06/2020	05/28/2020
US	ECHO	Enforcement & Compliance History Information	Environmental Protection Agency	04/04/2020	04/07/2020	06/26/2020
US	EPA WATCH LIST	EPA WATCH LIST	Environmental Protection Agency	08/30/2013	03/21/2014	06/17/2014
US	ERNS	Emergency Response Notification System	National Response Center, United States Coast	03/22/2020	03/24/2020	06/18/2020
US	FEDERAL FACILITY	Federal Facility Site Information listing	Environmental Protection Agency	04/03/2019	04/05/2019	05/14/2019
US	FEDLAND	Federal and Indian Lands	U.S. Geological Survey	04/02/2018	04/11/2018	11/06/2019
US	FEMA UST	Underground Storage Tank Listing	FEMA	02/01/2020	03/19/2020	06/09/2020
US	FTTS	FIFRA/ TSCA Tracking System - FIFRA (Federal Insecticide, Fu	EPA/Office of Prevention, Pesticides and Toxi	04/09/2009	04/16/2009	05/11/2009
US	FTTS INSP	FIFRA/ TSCA Tracking System - FIFRA (Federal Insecticide, Fu	EPA	04/09/2009	04/16/2009	05/11/2009
US	FUDS	Formerly Used Defense Sites	U.S. Army Corps of Engineers	01/28/2020	02/19/2020	05/14/2020
US	FUELS PROGRAM	EPA Fuels Program Registered Listing	EPA	05/18/2020	05/19/2020	08/03/2020
US	FUSRAP	Formerly Utilized Sites Remedial Action Program	Department of Energy	08/08/2017	09/11/2018	09/14/2018
US	HIST FTTS	FIFRA/TSCA Tracking System Administrative Case Listing	Environmental Protection Agency	10/19/2006	03/01/2007	04/10/2007
US	HIST FTTS INSP	FIFRA/TSCA Tracking System Inspection & Enforcement Case Lis	Environmental Protection Agency	10/19/2006	03/01/2007	04/10/2007
US	HMIRS	Hazardous Materials Information Reporting System	U.S. Department of Transportation	02/27/2020	03/24/2020	06/18/2020
US	ICIS	Integrated Compliance Information System	Environmental Protection Agency	11/18/2016	11/23/2016	02/10/2017
US	IHS OPEN DUMPS	Open Dumps on Indian Land	Department of Health & Human Services, Indian	04/01/2014	08/06/2014	01/29/2015
US	INDIAN LUST R1	Leaking Underground Storage Tanks on Indian Land	EPA Region 1	10/01/2019	12/04/2019	02/10/2020
US	INDIAN LUST R10	Leaking Underground Storage Tanks on Indian Land	EPA Region 10	10/11/2019	12/04/2019	02/10/2020
US	INDIAN LUST R4	Leaking Underground Storage Tanks on Indian Land	EPA Region 4	10/10/2019	12/05/2019	02/10/2020
US	INDIAN LUST R5	Leaking Underground Storage Tanks on Indian Land	EPA, Region 5	10/01/2019	12/04/2019	02/10/2020
US	INDIAN LUST R6	Leaking Underground Storage Tanks on Indian Land	EPA Region 6	10/02/2019	12/04/2019	02/10/2020
US	INDIAN LUST R7	Leaking Underground Storage Tanks on Indian Land	EPA Region 7	10/15/2019	12/17/2019	02/10/2020
US	INDIAN LUST R8	Leaking Underground Storage Tanks on Indian Land	EPA Region 8	10/03/2019	12/04/2019	02/14/2020
US	INDIAN LUST R9	Leaking Underground Storage Tanks on Indian Land	Environmental Protection Agency	10/04/2019	12/04/2019	02/27/2020
US	INDIAN ODI	Report on the Status of Open Dumps on Indian Lands	Environmental Protection Agency	12/31/1998	12/03/2007	01/24/2008
US	INDIAN RESERV	Indian Reservations	USGS	12/31/2014	07/14/2015	01/10/2017
US	INDIAN UST R1	Underground Storage Tanks on Indian Land	EPA, Region 1	10/01/2019	12/04/2019	02/10/2020
US	INDIAN UST R10	Underground Storage Tanks on Indian Land	EPA Region 10	10/11/2019	12/04/2019	02/10/2020
US	INDIAN UST R4	Underground Storage Tanks on Indian Land	EPA Region 4	10/10/2019	12/05/2019	02/10/2020
US	INDIAN UST R5	Underground Storage Tanks on Indian Land	EPA Region 5	10/01/2019	12/04/2019	02/10/2020
US	INDIAN UST R6	Underground Storage Tanks on Indian Land	EPA Region 6	10/02/2019	12/04/2019	02/10/2020
US	INDIAN UST R7	Underground Storage Tanks on Indian Land	EPA Region 7	10/11/2019	12/04/2019	02/10/2020
US	INDIAN UST R8	Underground Storage Tanks on Indian Land	EPA Region 8	10/03/2019	12/04/2019	02/14/2020
US	INDIAN UST R9	Underground Storage Tanks on Indian Land	EPA Region 9	10/04/2019	12/04/2019	02/27/2020
US	INDIAN VCP R1	Voluntary Cleanup Priority Listing	EPA, Region 1	07/27/2015	09/29/2015	02/18/2016
US	INDIAN VCP R7	Voluntary Cleanup Priority Lisitng	EPA, Region 7	03/20/2008	04/22/2008	05/19/2008
US	LEAD SMELTER 1	Lead Smelter Sites	Environmental Protection Agency	04/27/2020	05/06/2020	05/28/2020
US	LEAD SMELTER 2	Lead Smelter Sites	American Journal of Public Health	04/05/2001	10/27/2010	12/02/2010
US	LIENS 2	CERCLA Lien Information	Environmental Protection Agency	04/27/2020	05/06/2020	05/28/2020
US	LUCIS	Land Use Control Information System	Department of the Navy	05/15/2020	05/19/2020	06/18/2020
US	MINES MRDS	Mineral Resources Data System	USGS	04/06/2018	10/21/2019	10/24/2019
US	MINES VIOLATIONS	MSHA Violation Assessment Data	DOL, Mine Safety & Health Admi	03/31/2020	04/01/2020	05/21/2020
US	MLTS	Material Licensing Tracking System	Nuclear Regulatory Commission	10/25/2019	10/25/2019	01/15/2020
US	NPL	National Priority List	EPA	04/27/2020	05/06/2020	05/28/2020
US	NPL LIENS	Federal Superfund Liens	EPA	10/15/1991	02/02/1994	03/30/1994
US	ODI	Open Dump Inventory	Environmental Protection Agency	06/30/1985	08/09/2004	09/17/2004

GOVERNMENT RECORDS SEARCHED / DATA CURRENCY TRACKING

St	Acronym	Full Name	Government Agency	Gov Date	Arvl. Date	Active Date
US	PADS	PCB Activity Database System	EPA	10/09/2019	10/11/2019	12/20/2019
US	PCB TRANSFORMER	PCB Transformer Registration Database	Environmental Protection Agency	09/13/2019	11/06/2019	02/10/2020
US	PCS	Permit Compliance System	EPA, Office of Water	07/14/2011	08/05/2011	09/29/2011
US	PCS ENF	Enforcement data	EPA	12/31/2014	02/05/2015	03/06/2015
US	PCS INACTIVE	Listing of Inactive PCS Permits	EPA	11/05/2014	01/06/2015	05/06/2015
US	PRP	Potentially Responsible Parties	EPA	04/27/2020	05/06/2020	06/09/2020
US	Proposed NPL	Proposed National Priority List Sites	EPA	04/27/2020	05/06/2020	05/28/2020
US	RAATS	RCRA Administrative Action Tracking System	EPA	04/17/1995	07/03/1995	08/07/1995
US	RADINFO	Radiation Information Database	Environmental Protection Agency	07/01/2019	07/01/2019	09/23/2019
US	RCRA NonGen / NLR	RCRA - Non Generators / No Longer Regulated	Environmental Protection Agency	03/23/2020	03/25/2020	05/21/2020
US	RCRA-LQG	RCRA - Large Quantity Generators	Environmental Protection Agency	03/23/2020	03/25/2020	05/21/2020
US	RCRA-SQG	RCRA - Small Quantity Generators	Environmental Protection Agency	03/23/2020	03/25/2020	05/21/2020
US	RCRA-TSDF	RCRA - Treatment, Storage and Disposal	Environmental Protection Agency	03/23/2020	03/25/2020	05/21/2020
US	RCRA-VSQG	RCRA - Very Small Quantity Generators (Formerly Conditionall	Environmental Protection Agency	03/23/2020	03/25/2020	05/21/2020
US	RMP	Risk Management Plans	Environmental Protection Agency	01/31/2020	05/13/2020	08/03/2020
US	ROD	Records Of Decision	EPA	04/27/2020	05/06/2020	05/28/2020
US	SCRD DRYCLEANERS	State Coalition for Remediation of Drycleaners Listing	Environmental Protection Agency	01/01/2017	02/03/2017	04/07/2017
US	SEMS	Superfund Enterprise Management System	EPA	04/27/2020	05/06/2020	05/28/2020
US	SEMS-ARCHIVE	Superfund Enterprise Management System Archive	EPA	04/27/2020	05/06/2020	05/28/2020
US	SSTS	Section 7 Tracking Systems	EPA	03/01/2020	04/21/2020	07/15/2020
US	TRIS	Toxic Chemical Release Inventory System	EPA	12/31/2018	02/05/2020	04/24/2020
US	TSCA	Toxic Substances Control Act	EPA	12/31/2016	06/21/2017	01/05/2018
US	UMTRA	Uranium Mill Tailings Sites	Department of Energy	08/30/2019	11/15/2019	01/28/2020
US	US AIRS (AFS)	Aerometric Information Retrieval System Facility Subsystem (EPA	10/12/2016	10/26/2016	02/03/2017
US	US AIRS MINOR	Air Facility System Data	EPA	10/12/2016	10/26/2016	02/03/2017
US	US BROWNFIELDS	A Listing of Brownfields Sites	Environmental Protection Agency	06/01/2020	06/02/2020	06/09/2020
US	US CDL	Clandestine Drug Labs	Drug Enforcement Administration	03/18/2020	03/19/2020	06/09/2020
US	US ENG CONTROLS	Engineering Controls Sites List	Environmental Protection Agency	02/13/2020	02/20/2020	05/15/2020
US	US HIST CDL	National Clandestine Laboratory Register	Drug Enforcement Administration	03/18/2020	03/19/2020	06/09/2020
US	US INST CONTROLS	Institutional Controls Sites List	Environmental Protection Agency	02/13/2020	02/20/2020	05/15/2020
US	US MINES	Mines Master Index File	Department of Labor, Mine Safety and Health A	02/11/2020	02/25/2020	05/21/2020
US	US MINES 2	Ferrous and Nonferrous Metal Mines Database Listing	USGS	01/16/2018	02/28/2020	05/22/2020
US	US MINES 3	Active Mines & Mineral Plants Database Listing	USGS	04/14/2011	06/08/2011	09/13/2011
US	UXO	Unexploded Ordnance Sites	Department of Defense	12/31/2017	01/17/2019	04/01/2019

GOVERNMENT RECORDS SEARCHED / DATA CURRENCY TRACKING

St	Acronym	Full Name	Government Agency	Gov Date	Arvl. Date	Active Date
CT	CT MANIFEST	Hazardous Waste Manifest Data	Department of Energy & Environmental Protecti	05/12/2020	05/12/2020	07/27/2020
NY	NY MANIFEST	Facility and Manifest Data	Department of Environmental Conservation	01/01/2019	04/29/2020	07/10/2020
PA	PA MANIFEST	Manifest Information	Department of Environmental Protection	06/30/2018	07/19/2019	09/10/2019
RI	RI MANIFEST	Manifest information	Department of Environmental Management	12/31/2018	10/02/2019	12/10/2019
VT	VT MANIFEST	Hazardous Waste Manifest Data	Department of Environmental Conservation	10/28/2019	10/29/2019	01/09/2020
WI	WI MANIFEST	Manifest Information	Department of Natural Resources	05/31/2018	06/19/2019	09/03/2019
US	AHA Hospitals	Sensitive Receptor: AHA Hospitals	American Hospital Association, Inc.			
US	Medical Centers	Sensitive Receptor: Medical Centers	Centers for Medicare & Medicaid Services			
US	Nursing Homes	Sensitive Receptor: Nursing Homes	National Institutes of Health			
US	Public Schools	Sensitive Receptor: Public Schools	National Center for Education Statistics			
US	Private Schools	Sensitive Receptor: Private Schools	National Center for Education Statistics			
NJ	Daycare Centers	Sensitive Receptor: Child Care Center Listings	Department of Human Services			
US	Flood Zones	100-year and 500-year flood zones	Emergency Management Agency (FEMA)			
US	NWI	National Wetlands Inventory	U.S. Fish and Wildlife Service			
NJ	State Wetlands	Wetlands Inventory	Department of Environmental Protection			
US	Topographic Map	Current USGS 7.5 Minute Topographic Map	U.S. Geological Survey			
US	Oil/Gas Pipelines		Endeavor Business Media			
US	Electric Power Transmission Line Data		Endeavor Business Media			

STREET AND ADDRESS INFORMATION

© 2015 TomTom North America, Inc. All rights reserved. This material is proprietary and the subject of copyright protection and other intellectual property rights owned by or licensed to Tele Atlas North America, Inc. The use of this material is subject to the terms of a license agreement. You will be held liable for any unauthorized copying or disclosure of this material.

GEOCHECK[®] - PHYSICAL SETTING SOURCE ADDENDUM

TARGET PROPERTY ADDRESS

MULLICA HILL
681 BRIDGETON PIKE
MONROEVILLE, NJ 08343

TARGET PROPERTY COORDINATES

Latitude (North):	39.680855 - 39° 40' 51.08"
Longitude (West):	75.206229 - 75° 12' 22.42"
Universal Transverse Mercator:	Zone 18
UTM X (Meters):	482314.2
UTM Y (Meters):	4392147.0
State Plane X (Feet):	293366.7
State Plane Y (Feet):	309452.1
Elevation:	134 ft. above sea level

USGS TOPOGRAPHIC MAP

Target Property Map:	6035503 PITMAN WEST, NJ
Version Date:	2014

EDR's GeoCheck Physical Setting Source Addendum is provided to assist the environmental professional in forming an opinion about the impact of potential contaminant migration.

Assessment of the impact of contaminant migration generally has two principle investigative components:

1. Groundwater flow direction, and
2. Groundwater flow velocity.

Groundwater flow direction may be impacted by surface topography, hydrology, hydrogeology, characteristics of the soil, and nearby wells. Groundwater flow velocity is generally impacted by the nature of the geologic strata.

GEOCHECK® - PHYSICAL SETTING SOURCE SUMMARY

GROUNDWATER FLOW DIRECTION INFORMATION

Groundwater flow direction for a particular site is best determined by a qualified environmental professional using site-specific well data. If such data is not reasonably ascertainable, it may be necessary to rely on other sources of information, such as surface topographic information, hydrologic information, hydrogeologic data collected on nearby properties, and regional groundwater flow information (from deep aquifers).

TOPOGRAPHIC INFORMATION

Surface topography may be indicative of the direction of surficial groundwater flow. This information can be used to assist the environmental professional in forming an opinion about the impact of nearby contaminated properties or, should contamination exist on the target property, what downgradient sites might be impacted.

TARGET PROPERTY TOPOGRAPHY

General Topographic Gradient: General WNW

SURROUNDING TOPOGRAPHY: ELEVATION PROFILES

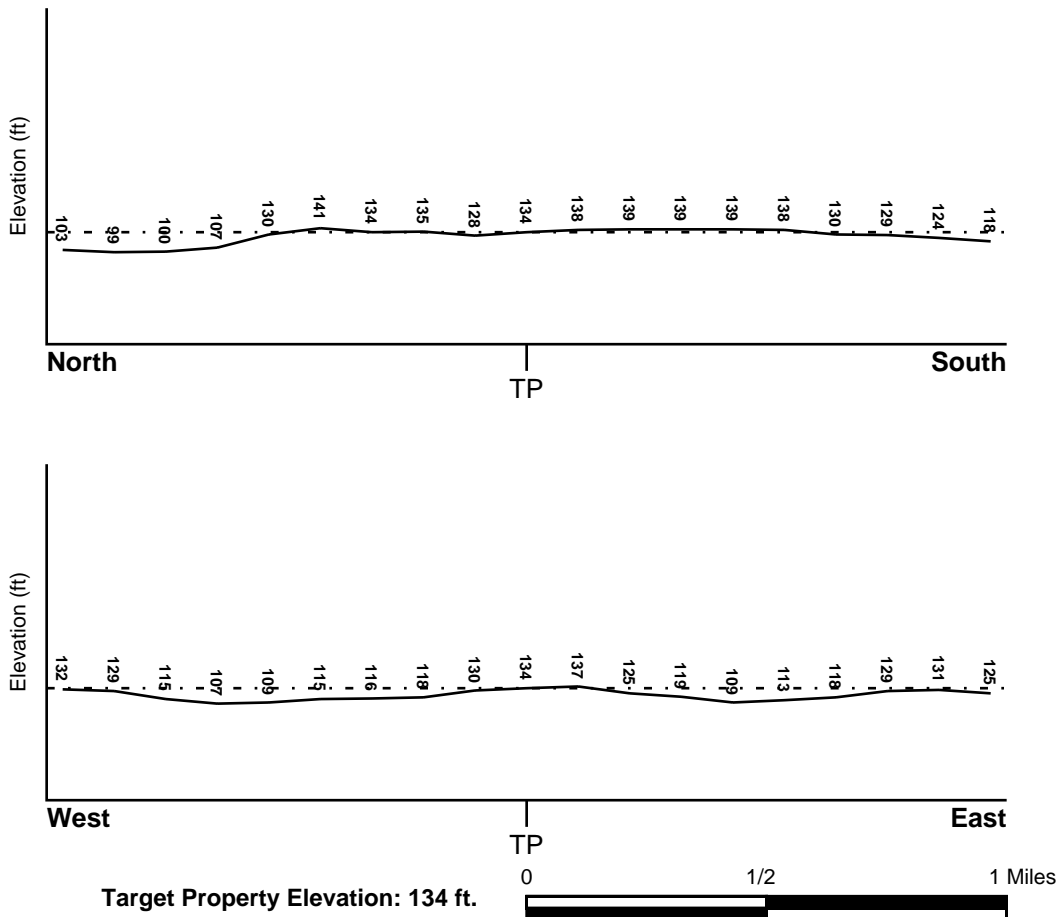

Source: Topography has been determined from the USGS 7.5' Digital Elevation Model and should be evaluated on a relative (not an absolute) basis. Relative elevation information between sites of close proximity should be field verified.

GEOCHECK® - PHYSICAL SETTING SOURCE SUMMARY

HYDROLOGIC INFORMATION

Surface water can act as a hydrologic barrier to groundwater flow. Such hydrologic information can be used to assist the environmental professional in forming an opinion about the impact of nearby contaminated properties or, should contamination exist on the target property, what downgradient sites might be impacted.

Refer to the Physical Setting Source Map following this summary for hydrologic information (major waterways and bodies of water).

FEMA FLOOD ZONE

<u>Flood Plain Panel at Target Property</u>	<u>FEMA Source Type</u>
34015C0187E	FEMA FIRM Flood data
<u>Additional Panels in search area:</u>	<u>FEMA Source Type</u>
34015C0178E	FEMA FIRM Flood data
34015C0179E	FEMA FIRM Flood data
34015C0186E	FEMA FIRM Flood data
34015C0191E	FEMA FIRM Flood data

NATIONAL WETLAND INVENTORY

<u>NWI Quad at Target Property</u>	<u>NWI Electronic Data Coverage</u>
PITMAN WEST	YES - refer to the Overview Map and Detail Map

HYDROGEOLOGIC INFORMATION

Hydrogeologic information obtained by installation of wells on a specific site can often be an indicator of groundwater flow direction in the immediate area. Such hydrogeologic information can be used to assist the environmental professional in forming an opinion about the impact of nearby contaminated properties or, should contamination exist on the target property, what downgradient sites might be impacted.

Site-Specific Hydrogeological Data*:

Search Radius:	1.25 miles
Location Relative to TP:	1/4 - 1/2 Mile South
Site Name:	Henry Harris Landfill
Site EPA ID Number:	NJD980505226
Groundwater Flow Direction:	Northeast
Measured Depth to Water:	15 feet to 20 feet.
Hydraulic Connection:	Site-specific information is not available about a hydraulic connection between the surficial aquifer and lower aquifers. However, in some places there is a hydraulic connection between the surficial aquifer and lower aquifers.
Sole Source Aquifer:	A sole source aquifer is not present at or near the site
Data Quality:	Information based on site-specific subsurface investigations is documented in the CERCLIS investigation report(s)

GEOCHECK® - PHYSICAL SETTING SOURCE SUMMARY

AQUIFLOW®

Search Radius: 1.000 Mile.

EDR has developed the AQUIFLOW Information System to provide data on the general direction of groundwater flow at specific points. EDR has reviewed reports submitted by environmental professionals to regulatory authorities at select sites and has extracted the date of the report, groundwater flow direction as determined hydrogeologically, and the depth to water table.

<u>MAP ID</u>	<u>LOCATION</u> <u>FROM TP</u>	<u>GENERAL DIRECTION</u> <u>GROUNDWATER FLOW</u>
Not Reported		

GEOCHECK® - PHYSICAL SETTING SOURCE SUMMARY

GROUNDWATER FLOW VELOCITY INFORMATION

Groundwater flow velocity information for a particular site is best determined by a qualified environmental professional using site specific geologic and soil strata data. If such data are not reasonably ascertainable, it may be necessary to rely on other sources of information, including geologic age identification, rock stratigraphic unit and soil characteristics data collected on nearby properties and regional soil information. In general, contaminant plumes move more quickly through sandy-gravelly types of soils than silty-clayey types of soils.

GEOLOGIC INFORMATION IN GENERAL AREA OF TARGET PROPERTY

Geologic information can be used by the environmental professional in forming an opinion about the relative speed at which contaminant migration may be occurring.

ROCK STRATIGRAPHIC UNIT

Era:	Cenozoic
System:	Tertiary
Series:	Miocene
Code:	Tm (decoded above as Era, System & Series)

GEOLOGIC AGE IDENTIFICATION

Category: Stratified Sequence

Geologic Age and Rock Stratigraphic Unit Source: P.G. Schruben, R.E. Arndt and W.J. Bawiec, Geology of the Conterminous U.S. at 1:2,500,000 Scale - a digital representation of the 1974 P.B. King and H.M. Beikman Map, USGS Digital Data Series DDS - 11 (1994).

SSURGO SOIL MAP - 6143406.1s

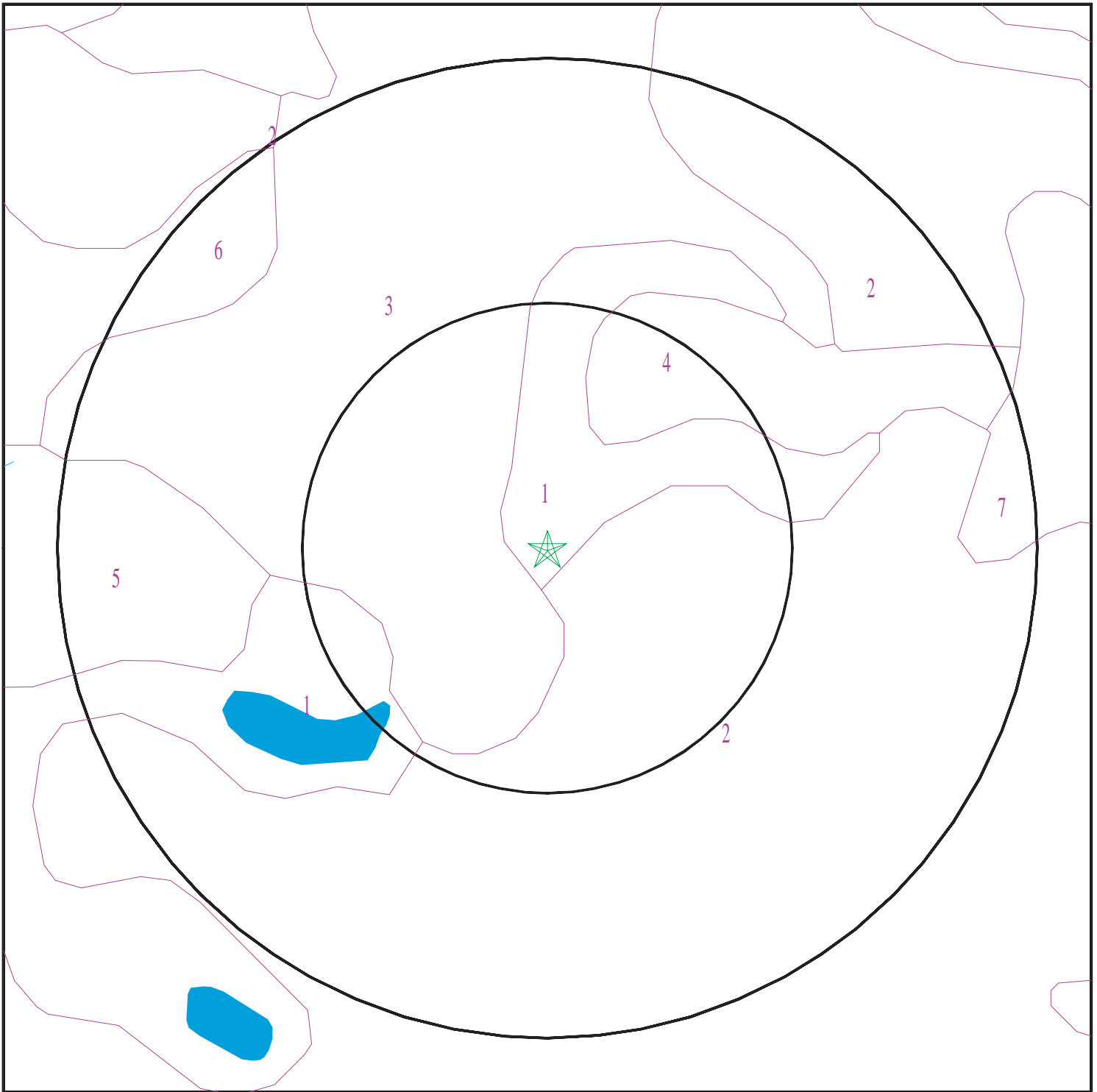

- ★ Target Property
- SSURGO Soil
- Water



SITE NAME: Mullica Hill
ADDRESS: 681 Bridgeton Pike
Monroeville NJ 08343
LAT/LONG: 39.680855 / 75.206229

CLIENT: Terracon
CONTACT: Nicole Hain
INQUIRY #: 6143406.1s
DATE: August 04, 2020 9:05 am

GEOCHECK® - PHYSICAL SETTING SOURCE SUMMARY

DOMINANT SOIL COMPOSITION IN GENERAL AREA OF TARGET PROPERTY

The U.S. Department of Agriculture's (USDA) Soil Conservation Service (SCS) leads the National Cooperative Soil Survey (NCSS) and is responsible for collecting, storing, maintaining and distributing soil survey information for privately owned lands in the United States. A soil map in a soil survey is a representation of soil patterns in a landscape. The following information is based on Soil Conservation Service SSURGO data.

Soil Map ID: 1

Soil Component Name: Woodstown

Soil Surface Texture: sandy loam

Hydrologic Group: Class C - Slow infiltration rates. Soils with layers impeding downward movement of water, or soils with moderately fine or fine textures.

Soil Drainage Class: Moderately well drained

Hydric Status: Partially hydric

Corrosion Potential - Uncoated Steel: Moderate

Depth to Bedrock Min: > 0 inches

Depth to Watertable Min: > 30 inches

Soil Layer Information							
Layer	Boundary		Soil Texture Class	Classification		Saturated hydraulic conductivity micro m/sec	Soil Reaction (pH)
	Upper	Lower		AASHTO Group	Unified Soil		
1	0 inches	7 inches	sandy loam	Granular materials (35 pct. or less passing No. 200), Silty, or Clayey Gravel and Sand.	COARSE-GRAINED SOILS, Sands, Sands with fines, Silty Sand.	Max: 141.14 Min: 14.11	Max: 5.5 Min: 3.6
2	7 inches	25 inches	sandy loam	Granular materials (35 pct. or less passing No. 200), Silty, or Clayey Gravel and Sand.	COARSE-GRAINED SOILS, Sands, Sands with fines, Silty Sand.	Max: 141.14 Min: 14.11	Max: 5.5 Min: 3.6
3	25 inches	29 inches	sandy clay loam	Granular materials (35 pct. or less passing No. 200), Silty, or Clayey Gravel and Sand.	COARSE-GRAINED SOILS, Sands, Sands with fines, Silty Sand.	Max: 141.14 Min: 14.11	Max: 5.5 Min: 3.6

GEOCHECK® - PHYSICAL SETTING SOURCE SUMMARY

Soil Layer Information							
Layer	Boundary		Soil Texture Class	Classification		Saturated hydraulic conductivity micro m/sec	Soil Reaction (pH)
	Upper	Lower		AASHTO Group	Unified Soil		
4	29 inches	35 inches	sandy loam	Granular materials (35 pct. or less passing No. 200), Silty, or Clayey Gravel and Sand.	COARSE-GRAINED SOILS, Sands, Sands with fines, Silty Sand.	Max: 141.14 Min: 14.11	Max: 5.5 Min: 3.6
5	35 inches	79 inches	loamy sand	Granular materials (35 pct. or less passing No. 200), Silty, or Clayey Gravel and Sand.	COARSE-GRAINED SOILS, Sands, Sands with fines, Silty Sand.	Max: 141.14 Min: 14.11	Max: 5.5 Min: 3.6

Soil Map ID: 2

Soil Component Name: Downer

Soil Surface Texture: sandy loam

Hydrologic Group: Class B - Moderate infiltration rates. Deep and moderately deep, moderately well and well drained soils with moderately coarse textures.

Soil Drainage Class: Well drained

Hydric Status: Not hydric

Corrosion Potential - Uncoated Steel: Moderate

Depth to Bedrock Min: > 0 inches

Depth to Watertable Min: > 0 inches

Soil Layer Information							
Layer	Boundary		Soil Texture Class	Classification		Saturated hydraulic conductivity micro m/sec	Soil Reaction (pH)
	Upper	Lower		AASHTO Group	Unified Soil		
1	16 inches	35 inches	sandy loam	Granular materials (35 pct. or less passing No. 200), Silty, or Clayey Gravel and Sand.	COARSE-GRAINED SOILS, Sands, Sands with fines, Silty Sand.	Max: 141.14 Min: 14.11	Max: 5.5 Min: 3.6

GEOCHECK® - PHYSICAL SETTING SOURCE SUMMARY

Soil Layer Information							
Layer	Boundary		Soil Texture Class	Classification		Saturated hydraulic conductivity micro m/sec	Soil Reaction (pH)
	Upper	Lower		AASHTO Group	Unified Soil		
2	35 inches	48 inches	loamy sand	Granular materials (35 pct. or less passing No. 200), Silty, or Clayey Gravel and Sand.	COARSE-GRAINED SOILS, Sands, Sands with fines, Silty Sand.	Max: 141.14 Min: 14.11	Max: 5.5 Min: 3.6
3	0 inches	9 inches	loamy sand	Granular materials (35 pct. or less passing No. 200), Silty, or Clayey Gravel and Sand.	COARSE-GRAINED SOILS, Sands, Sands with fines, Silty Sand.	Max: 141.14 Min: 14.11	Max: 5.5 Min: 3.6
4	9 inches	16 inches	loamy sand	Granular materials (35 pct. or less passing No. 200), Silty, or Clayey Gravel and Sand.	COARSE-GRAINED SOILS, Sands, Sands with fines, Silty Sand.	Max: 141.14 Min: 14.11	Max: 5.5 Min: 3.6
5	48 inches	79 inches	stratified sand to sandy loam	Granular materials (35 pct. or less passing No. 200), Silty, or Clayey Gravel and Sand.	COARSE-GRAINED SOILS, Sands, Sands with fines, Silty Sand.	Max: 141.14 Min: 14.11	Max: 5.5 Min: 3.6

Soil Map ID: 3

Soil Component Name: Aura

Soil Surface Texture: coarse sandy loam

Hydrologic Group: Class B - Moderate infiltration rates. Deep and moderately deep, moderately well and well drained soils with moderately coarse textures.

Soil Drainage Class: Well drained

Hydric Status: Not hydric

Corrosion Potential - Uncoated Steel: Low

Depth to Bedrock Min: > 0 inches

Depth to Watertable Min: > 305 inches

GEOCHECK® - PHYSICAL SETTING SOURCE SUMMARY

Soil Layer Information							
Layer	Boundary		Soil Texture Class	Classification		Saturated hydraulic conductivity micro m/sec	Soil Reaction (pH)
	Upper	Lower		AASHTO Group	Unified Soil		
1	12 inches	22 inches	coarse sandy loam	Granular materials (35 pct. or less passing No. 200), Silty, or Clayey Gravel and Sand.	COARSE-GRAINED SOILS, Sands, Sands with fines, Silty Sand.	Max: 141.14 Min: 14.11	Max: 5 Min: 3.6
2	0 inches	7 inches	loamy sand	Granular materials (35 pct. or less passing No. 200), Silty, or Clayey Gravel and Sand.	COARSE-GRAINED SOILS, Sands, Sands with fines, Silty Sand.	Max: 141.14 Min: 14.11	Max: 5 Min: 3.6
3	7 inches	12 inches	coarse sandy loam	Granular materials (35 pct. or less passing No. 200), Silty, or Clayey Gravel and Sand.	COARSE-GRAINED SOILS, Sands, Sands with fines, Silty Sand.	Max: 141.14 Min: 14.11	Max: 5 Min: 3.6
4	22 inches	27 inches	gravelly coarse sandy loam	Granular materials (35 pct. or less passing No. 200), Silty, or Clayey Gravel and Sand.	COARSE-GRAINED SOILS, Sands, Sands with fines, Silty Sand.	Max: 141.14 Min: 14.11	Max: 5 Min: 3.6
5	27 inches	44 inches	gravelly sandy clay loam	Granular materials (35 pct. or less passing No. 200), Silty, or Clayey Gravel and Sand.	COARSE-GRAINED SOILS, Sands, Sands with fines, Silty Sand.	Max: 141.14 Min: 14.11	Max: 5 Min: 3.6
6	44 inches	59 inches	gravelly sandy clay loam	Granular materials (35 pct. or less passing No. 200), Silty, or Clayey Gravel and Sand.	COARSE-GRAINED SOILS, Sands, Sands with fines, Silty Sand.	Max: 141.14 Min: 14.11	Max: 5 Min: 3.6
7	59 inches	79 inches	gravelly loamy coarse sand	Granular materials (35 pct. or less passing No. 200), Silty, or Clayey Gravel and Sand.	COARSE-GRAINED SOILS, Sands, Sands with fines, Silty Sand.	Max: 141.14 Min: 14.11	Max: 5 Min: 3.6

GEOCHECK® - PHYSICAL SETTING SOURCE SUMMARY

Soil Map ID: 4

Soil Component Name: Fallsington

Soil Surface Texture: sandy loam

Hydrologic Group: Class B/D - Drained/undrained hydrology class of soils that can be drained and are classified.

Soil Drainage Class: Poorly drained

Hydric Status: Partially hydric

Corrosion Potential - Uncoated Steel: High

Depth to Bedrock Min: > 0 inches

Depth to Watertable Min: > 5 inches

Soil Layer Information							
Layer	Boundary		Soil Texture Class	Classification		Saturated hydraulic conductivity micro m/sec	Soil Reaction (pH)
	Upper	Lower		AASHTO Group	Unified Soil		
1	1 inches	5 inches	sandy loam	Granular materials (35 pct. or less passing No. 200), Silty, or Clayey Gravel and Sand.	COARSE-GRAINED SOILS, Sands, Sands with fines, Clayey sand. COARSE-GRAINED SOILS, Sands, Sands with fines, Silty Sand.	Max: 42.34 Min: 4.23	Max: 5.5 Min: 3.6
2	7 inches	14 inches	sandy loam	Granular materials (35 pct. or less passing No. 200), Silty, or Clayey Gravel and Sand.	COARSE-GRAINED SOILS, Sands, Sands with fines, Clayey sand. COARSE-GRAINED SOILS, Sands, Sands with fines, Silty Sand.	Max: 42.34 Min: 4.23	Max: 5.5 Min: 3.6
3	14 inches	31 inches	sandy clay loam	Granular materials (35 pct. or less passing No. 200), Silty, or Clayey Gravel and Sand.	COARSE-GRAINED SOILS, Sands, Sands with fines, Clayey sand. COARSE-GRAINED SOILS, Sands, Sands with fines, Silty Sand.	Max: 42.34 Min: 4.23	Max: 5.5 Min: 3.6
4	0 inches	1 inches	mucky peat	Granular materials (35 pct. or less passing No. 200), Silty, or Clayey Gravel and Sand.	COARSE-GRAINED SOILS, Sands, Sands with fines, Clayey sand. COARSE-GRAINED SOILS, Sands, Sands with fines, Silty Sand.	Max: 42.34 Min: 4.23	Max: 5.5 Min: 3.6

GEOCHECK® - PHYSICAL SETTING SOURCE SUMMARY

Soil Layer Information							
Layer	Boundary		Soil Texture Class	Classification		Saturated hydraulic conductivity micro m/sec	Soil Reaction (pH)
	Upper	Lower		AASHTO Group	Unified Soil		
5	31 inches	61 inches	sand	Granular materials (35 pct. or less passing No. 200), Silty, or Clayey Gravel and Sand.	COARSE-GRAINED SOILS, Sands, Sands with fines, Clayey sand. COARSE-GRAINED SOILS, Sands, Sands with fines, Silty Sand.	Max: 42.34 Min: 4.23	Max: 5.5 Min: 3.6
6	61 inches	79 inches	gravelly sand	Granular materials (35 pct. or less passing No. 200), Silty, or Clayey Gravel and Sand.	COARSE-GRAINED SOILS, Sands, Sands with fines, Clayey sand. COARSE-GRAINED SOILS, Sands, Sands with fines, Silty Sand.	Max: 42.34 Min: 4.23	Max: 5.5 Min: 3.6
7	5 inches	7 inches	sandy loam	Granular materials (35 pct. or less passing No. 200), Silty, or Clayey Gravel and Sand.	COARSE-GRAINED SOILS, Sands, Sands with fines, Clayey sand. COARSE-GRAINED SOILS, Sands, Sands with fines, Silty Sand.	Max: 42.34 Min: 4.23	Max: 5.5 Min: 3.6

Soil Map ID: 5

Soil Component Name: Lenni

Soil Surface Texture: clay loam

Hydrologic Group: Class C/D - Drained/undrained hydrology class of soils that can be drained and classified.

Soil Drainage Class: Poorly drained

Hydric Status: Partially hydric

Corrosion Potential - Uncoated Steel: High

Depth to Bedrock Min: > 0 inches

Depth to Watertable Min: > 5 inches

GEOCHECK® - PHYSICAL SETTING SOURCE SUMMARY

Soil Layer Information							
Layer	Boundary		Soil Texture Class	Classification		Saturated hydraulic conductivity micro m/sec	Soil Reaction (pH)
	Upper	Lower		AASHTO Group	Unified Soil		
1	18 inches	33 inches	clay loam	Silt-Clay Materials (more than 35 pct. passing No. 200), Clayey Soils.	COARSE-GRAINED SOILS, Sands, Sands with fines, Clayey sand. COARSE-GRAINED SOILS, Sands, Sands with fines, Silty Sand.	Max: 42.34 Min: 14.11	Max: 5.5 Min: 3.6
2	44 inches	79 inches	sandy loam	Silt-Clay Materials (more than 35 pct. passing No. 200), Clayey Soils.	COARSE-GRAINED SOILS, Sands, Sands with fines, Clayey sand. COARSE-GRAINED SOILS, Sands, Sands with fines, Silty Sand.	Max: 42.34 Min: 14.11	Max: 5.5 Min: 3.6
3	0 inches	5 inches	loam	Silt-Clay Materials (more than 35 pct. passing No. 200), Clayey Soils.	COARSE-GRAINED SOILS, Sands, Sands with fines, Clayey sand. COARSE-GRAINED SOILS, Sands, Sands with fines, Silty Sand.	Max: 42.34 Min: 14.11	Max: 5.5 Min: 3.6
4	5 inches	9 inches	clay loam	Silt-Clay Materials (more than 35 pct. passing No. 200), Clayey Soils.	COARSE-GRAINED SOILS, Sands, Sands with fines, Clayey sand. COARSE-GRAINED SOILS, Sands, Sands with fines, Silty Sand.	Max: 42.34 Min: 14.11	Max: 5.5 Min: 3.6
5	9 inches	18 inches	clay	Silt-Clay Materials (more than 35 pct. passing No. 200), Clayey Soils.	COARSE-GRAINED SOILS, Sands, Sands with fines, Clayey sand. COARSE-GRAINED SOILS, Sands, Sands with fines, Silty Sand.	Max: 42.34 Min: 14.11	Max: 5.5 Min: 3.6
6	33 inches	44 inches	sandy loam	Silt-Clay Materials (more than 35 pct. passing No. 200), Clayey Soils.	COARSE-GRAINED SOILS, Sands, Sands with fines, Clayey sand. COARSE-GRAINED SOILS, Sands, Sands with fines, Silty Sand.	Max: 42.34 Min: 14.11	Max: 5.5 Min: 3.6

GEOCHECK® - PHYSICAL SETTING SOURCE SUMMARY

Soil Map ID: 6

Soil Component Name: Sassafras

Soil Surface Texture: loamy sand

Hydrologic Group: Class B - Moderate infiltration rates. Deep and moderately deep, moderately well and well drained soils with moderately coarse textures.

Soil Drainage Class: Well drained

Hydric Status: Not hydric

Corrosion Potential - Uncoated Steel: Low

Depth to Bedrock Min: > 0 inches

Depth to Watertable Min: > 0 inches

Soil Layer Information							
Layer	Boundary		Soil Texture Class	Classification		Saturated hydraulic conductivity micro m/sec	Soil Reaction (pH)
	Upper	Lower		AASHTO Group	Unified Soil		
1	0 inches	11 inches	loamy sand	Granular materials (35 pct. or less passing No. 200), Silty, or Clayey Gravel and Sand.	COARSE-GRAINED SOILS, Sands, Clean Sands, Poorly graded sand. COARSE-GRAINED SOILS, Sands, Sands with fines, Silty Sand.	Max: 141.14 Min: 14.11	Max: 5.5 Min: 3.6
2	11 inches	18 inches	sandy loam	Granular materials (35 pct. or less passing No. 200), Silty, or Clayey Gravel and Sand.	COARSE-GRAINED SOILS, Sands, Clean Sands, Poorly graded sand. COARSE-GRAINED SOILS, Sands, Sands with fines, Silty Sand.	Max: 141.14 Min: 14.11	Max: 5.5 Min: 3.6
3	18 inches	27 inches	sandy clay loam	Granular materials (35 pct. or less passing No. 200), Silty, or Clayey Gravel and Sand.	COARSE-GRAINED SOILS, Sands, Clean Sands, Poorly graded sand. COARSE-GRAINED SOILS, Sands, Sands with fines, Silty Sand.	Max: 141.14 Min: 14.11	Max: 5.5 Min: 3.6

GEOCHECK® - PHYSICAL SETTING SOURCE SUMMARY

Soil Layer Information							
Layer	Boundary		Soil Texture Class	Classification		Saturated hydraulic conductivity micro m/sec	Soil Reaction (pH)
	Upper	Lower		AASHTO Group	Unified Soil		
4	27 inches	40 inches	loamy sand	Granular materials (35 pct. or less passing No. 200), Silty, or Clayey Gravel and Sand.	COARSE-GRAINED SOILS, Sands, Clean Sands, Poorly graded sand. COARSE-GRAINED SOILS, Sands, Sands with fines, Silty Sand.	Max: 141.14 Min: 14.11	Max: 5.5 Min: 3.6
5	40 inches	57 inches	sand	Granular materials (35 pct. or less passing No. 200), Silty, or Clayey Gravel and Sand.	COARSE-GRAINED SOILS, Sands, Clean Sands, Poorly graded sand. COARSE-GRAINED SOILS, Sands, Sands with fines, Silty Sand.	Max: 141.14 Min: 14.11	Max: 5.5 Min: 3.6
6	57 inches	79 inches	sand	Granular materials (35 pct. or less passing No. 200), Silty, or Clayey Gravel and Sand.	COARSE-GRAINED SOILS, Sands, Clean Sands, Poorly graded sand. COARSE-GRAINED SOILS, Sands, Sands with fines, Silty Sand.	Max: 141.14 Min: 14.11	Max: 5.5 Min: 3.6

Soil Map ID: 7

Soil Component Name: Fallsington

Soil Surface Texture: loam

Hydrologic Group: Class B/D - Drained/undrained hydrology class of soils that can be drained and are classified.

Soil Drainage Class: Poorly drained

Hydric Status: Partially hydric

Corrosion Potential - Uncoated Steel: High

Depth to Bedrock Min: > 0 inches

Depth to Watertable Min: > 5 inches

GEOCHECK® - PHYSICAL SETTING SOURCE SUMMARY

Soil Layer Information							
Layer	Boundary		Soil Texture Class	Classification		Saturated hydraulic conductivity micro m/sec	Soil Reaction (pH)
	Upper	Lower		AASHTO Group	Unified Soil		
1	1 inches	5 inches	loam	Silt-Clay Materials (more than 35 pct. passing No. 200), Silty Soils.	COARSE-GRAINED SOILS, Sands, Clean Sands, Well-graded sand. COARSE-GRAINED SOILS, Sands, Sands with fines, Silty Sand.	Max: 141.14 Min: 14.11	Max: 5.5 Min: 3.6
2	0 inches	1 inches	mucky peat	Silt-Clay Materials (more than 35 pct. passing No. 200), Silty Soils.	COARSE-GRAINED SOILS, Sands, Clean Sands, Well-graded sand. COARSE-GRAINED SOILS, Sands, Sands with fines, Silty Sand.	Max: 141.14 Min: 14.11	Max: 5.5 Min: 3.6
3	5 inches	7 inches	sandy loam	Silt-Clay Materials (more than 35 pct. passing No. 200), Silty Soils.	COARSE-GRAINED SOILS, Sands, Clean Sands, Well-graded sand. COARSE-GRAINED SOILS, Sands, Sands with fines, Silty Sand.	Max: 141.14 Min: 14.11	Max: 5.5 Min: 3.6
4	7 inches	14 inches	sandy loam	Silt-Clay Materials (more than 35 pct. passing No. 200), Silty Soils.	COARSE-GRAINED SOILS, Sands, Clean Sands, Well-graded sand. COARSE-GRAINED SOILS, Sands, Sands with fines, Silty Sand.	Max: 141.14 Min: 14.11	Max: 5.5 Min: 3.6
5	14 inches	31 inches	sandy clay loam	Silt-Clay Materials (more than 35 pct. passing No. 200), Silty Soils.	COARSE-GRAINED SOILS, Sands, Clean Sands, Well-graded sand. COARSE-GRAINED SOILS, Sands, Sands with fines, Silty Sand.	Max: 141.14 Min: 14.11	Max: 5.5 Min: 3.6
6	31 inches	61 inches	sand	Silt-Clay Materials (more than 35 pct. passing No. 200), Silty Soils.	COARSE-GRAINED SOILS, Sands, Clean Sands, Well-graded sand. COARSE-GRAINED SOILS, Sands, Sands with fines, Silty Sand.	Max: 141.14 Min: 14.11	Max: 5.5 Min: 3.6

GEOCHECK® - PHYSICAL SETTING SOURCE SUMMARY

Soil Layer Information							
Layer	Boundary		Soil Texture Class	Classification		Saturated hydraulic conductivity micro m/sec	Soil Reaction (pH)
	Upper	Lower		AASHTO Group	Unified Soil		
7	61 inches	79 inches	gravelly sand	Silt-Clay Materials (more than 35 pct. passing No. 200), Silty Soils.	COARSE-GRAINED SOILS, Sands, Clean Sands, Well-graded sand. COARSE-GRAINED SOILS, Sands, Sands with fines, Silty Sand.	Max: 141.14 Min: 14.11	Max: 5.5 Min: 3.6

LOCAL / REGIONAL WATER AGENCY RECORDS

EDR Local/Regional Water Agency records provide water well information to assist the environmental professional in assessing sources that may impact ground water flow direction, and in forming an opinion about the impact of contaminant migration on nearby drinking water wells.

WELL SEARCH DISTANCE INFORMATION

<u>DATABASE</u>	<u>SEARCH DISTANCE (miles)</u>
Federal USGS	1.000
Federal FRDS PWS	Nearest PWS within 1 mile
State Database	1.000

FEDERAL USGS WELL INFORMATION

<u>MAP ID</u>	<u>WELL ID</u>	<u>LOCATION FROM TP</u>
BV495	USGS40000811469	1/2 - 1 Mile West
502	USGS40000811356	1/2 - 1 Mile South

FEDERAL FRDS PUBLIC WATER SUPPLY SYSTEM INFORMATION

<u>MAP ID</u>	<u>WELL ID</u>	<u>LOCATION FROM TP</u>
AF250	NJ0815200	1/2 - 1 Mile SE

Note: PWS System location is not always the same as well location.

STATE DATABASE WELL INFORMATION

<u>MAP ID</u>	<u>WELL ID</u>	<u>LOCATION FROM TP</u>

GEOCHECK® - PHYSICAL SETTING SOURCE SUMMARY

STATE DATABASE WELL INFORMATION

MAP ID	WELL ID	LOCATION FROM TP
A1	NJDEP1000239865	0 - 1/8 Mile NW
A2	NJDEP1000240035	0 - 1/8 Mile NW
A3	NJDEP1000240612	0 - 1/8 Mile NW
A4	NJDEP1000239864	0 - 1/8 Mile NW
A5	NJDEP1000219671	0 - 1/8 Mile NW
A6	NJDEP1000229721	0 - 1/8 Mile NW
A7	NJDEP1000238822	0 - 1/8 Mile NW
A8	NJDEP1000249154	0 - 1/8 Mile NW
A9	NJDEP1000250136	0 - 1/8 Mile NW
A10	NJDEP1000250493	0 - 1/8 Mile NW
A11	NJDEP1000249153	0 - 1/8 Mile NW
A12	NJDEP1000240613	0 - 1/8 Mile NW
A13	NJDEP1000240792	0 - 1/8 Mile NW
A14	NJDEP1000240793	0 - 1/8 Mile NW
15	NJDEP1000225651	0 - 1/8 Mile South
B16	NJDEP1000237925	0 - 1/8 Mile SE
B17	NJDEP1000255164	0 - 1/8 Mile SE
B18	NJDEP1000258988	0 - 1/8 Mile SE
C19	NJDEP1000239427	1/8 - 1/4 Mile ENE
C20	NJDEP1000244681	1/8 - 1/4 Mile ENE
C21	NJDEP1000244682	1/8 - 1/4 Mile ENE
D22	NJDEP1000255873	1/8 - 1/4 Mile NNE
D23	NJDEP1000255872	1/8 - 1/4 Mile NNE
D24	NJDEP1000255875	1/8 - 1/4 Mile NNE
D25	NJDEP1000255874	1/8 - 1/4 Mile NNE
D26	NJDEP1000255867	1/8 - 1/4 Mile NNE
D27	NJDEP1000255866	1/8 - 1/4 Mile NNE
D28	NJDEP1000255871	1/8 - 1/4 Mile NNE
D29	NJDEP1000255868	1/8 - 1/4 Mile NNE
D30	NJDEP1000255876	1/8 - 1/4 Mile NNE
D31	NJDEP1000258854	1/8 - 1/4 Mile NNE
D32	NJDEP1000258853	1/8 - 1/4 Mile NNE
D33	NJDEP1000260262	1/8 - 1/4 Mile NNE
D34	NJDEP1000260261	1/8 - 1/4 Mile NNE
D35	NJDEP1000256065	1/8 - 1/4 Mile NNE
D36	NJDEP1000256064	1/8 - 1/4 Mile NNE
D37	NJDEP1000258852	1/8 - 1/4 Mile NNE
D38	NJDEP1000258851	1/8 - 1/4 Mile NNE
D39	NJDEP1000254973	1/8 - 1/4 Mile NNE
D40	NJDEP1000254972	1/8 - 1/4 Mile NNE
D41	NJDEP1000254971	1/8 - 1/4 Mile NNE
D42	NJDEP1000254974	1/8 - 1/4 Mile NNE
D43	NJDEP1000255865	1/8 - 1/4 Mile NNE
D44	NJDEP1000255860	1/8 - 1/4 Mile NNE
D45	NJDEP1000255859	1/8 - 1/4 Mile NNE
E46	NJDEP1000255658	1/8 - 1/4 Mile NW
E47	NJDEP1000255659	1/8 - 1/4 Mile NW
F48	NJ4000000001893	1/8 - 1/4 Mile WSW
G49	NJDEP1000252589	1/8 - 1/4 Mile South
G50	NJDEP1000252590	1/8 - 1/4 Mile South
G51	NJDEP1000252366	1/8 - 1/4 Mile South
G52	NJDEP1000220323	1/8 - 1/4 Mile South

GEOCHECK® - PHYSICAL SETTING SOURCE SUMMARY

STATE DATABASE WELL INFORMATION

MAP ID	WELL ID	LOCATION FROM TP
G53	NJDEP1000252180	1/8 - 1/4 Mile South
G54	NJDEP1000259983	1/8 - 1/4 Mile South
G55	NJDEP1000264210	1/8 - 1/4 Mile South
G56	NJDEP1000259813	1/8 - 1/4 Mile South
G57	NJDEP1000252982	1/8 - 1/4 Mile South
G58	NJDEP1000252983	1/8 - 1/4 Mile South
F59	NJ4000000001892	1/8 - 1/4 Mile SW
H60	NJDEP1000251836	1/8 - 1/4 Mile West
H61	NJDEP1000259499	1/8 - 1/4 Mile West
F62	NJ4000000001894	1/4 - 1/2 Mile WSW
63	NJDEP1000262520	1/4 - 1/2 Mile SE
I64	NJDEP1000254205	1/4 - 1/2 Mile NNW
I65	NJDEP1000251888	1/4 - 1/2 Mile North
I66	NJDEP1000251889	1/4 - 1/2 Mile North
I67	NJDEP1000251890	1/4 - 1/2 Mile North
I68	NJDEP1000251887	1/4 - 1/2 Mile North
I69	NJDEP1000251884	1/4 - 1/2 Mile North
I70	NJDEP1000251885	1/4 - 1/2 Mile North
I71	NJDEP1000251886	1/4 - 1/2 Mile North
I72	NJDEP1000259545	1/4 - 1/2 Mile North
I73	NJDEP1000259546	1/4 - 1/2 Mile North
I74	NJDEP1000259547	1/4 - 1/2 Mile North
I75	NJDEP1000259544	1/4 - 1/2 Mile North
I76	NJDEP1000259541	1/4 - 1/2 Mile North
I77	NJDEP1000259542	1/4 - 1/2 Mile North
I78	NJDEP1000259543	1/4 - 1/2 Mile North
J79	NJDEP1000255664	1/4 - 1/2 Mile ENE
J80	NJDEP1000255663	1/4 - 1/2 Mile ENE
J81	NJDEP1000255149	1/4 - 1/2 Mile ENE
J82	NJDEP1000255863	1/4 - 1/2 Mile ENE
J83	NJDEP1000255862	1/4 - 1/2 Mile ENE
J84	NJDEP1000255861	1/4 - 1/2 Mile ENE
J85	NJDEP1000255148	1/4 - 1/2 Mile ENE
J86	NJDEP1000254648	1/4 - 1/2 Mile ENE
J87	NJDEP1000254647	1/4 - 1/2 Mile ENE
J88	NJDEP1000254646	1/4 - 1/2 Mile ENE
J89	NJDEP1000255003	1/4 - 1/2 Mile ENE
J90	NJDEP1000255000	1/4 - 1/2 Mile ENE
J91	NJDEP1000254649	1/4 - 1/2 Mile ENE
J92	NJDEP1000260260	1/4 - 1/2 Mile ENE
J93	NJDEP1000258867	1/4 - 1/2 Mile ENE
J94	NJDEP1000258864	1/4 - 1/2 Mile ENE
J95	NJDEP1000260278	1/4 - 1/2 Mile ENE
J96	NJDEP1000260277	1/4 - 1/2 Mile ENE
J97	NJDEP1000260276	1/4 - 1/2 Mile ENE
J98	NJDEP1000258597	1/4 - 1/2 Mile ENE
J99	NJDEP1000255893	1/4 - 1/2 Mile ENE
J100	NJDEP1000255870	1/4 - 1/2 Mile ENE
J101	NJDEP1000255864	1/4 - 1/2 Mile ENE
J102	NJDEP1000258596	1/4 - 1/2 Mile ENE
J103	NJDEP1000258595	1/4 - 1/2 Mile ENE
J104	NJDEP1000258594	1/4 - 1/2 Mile ENE

GEOCHECK® - PHYSICAL SETTING SOURCE SUMMARY

STATE DATABASE WELL INFORMATION

MAP ID	WELL ID	LOCATION FROM TP
K105	NJDEP1000223768	1/4 - 1/2 Mile NW
K106	NJDEP1000236669	1/4 - 1/2 Mile NW
I107	NJDEP1000230906	1/4 - 1/2 Mile NNW
I108	NJDEP1000232133	1/4 - 1/2 Mile NNW
L109	NJDEP1000219725	1/4 - 1/2 Mile SW
M110	NJDEP1000254163	1/4 - 1/2 Mile NNE
M111	NJDEP1000255554	1/4 - 1/2 Mile NNE
M112	NJDEP1000254162	1/4 - 1/2 Mile NNE
M113	NJDEP1000252124	1/4 - 1/2 Mile NNE
M114	NJDEP1000252125	1/4 - 1/2 Mile NNE
M115	NJDEP1000255560	1/4 - 1/2 Mile NNE
M116	NJDEP1000255561	1/4 - 1/2 Mile NNE
M117	NJDEP1000255559	1/4 - 1/2 Mile NNE
M118	NJDEP1000255557	1/4 - 1/2 Mile NNE
M119	NJDEP1000255558	1/4 - 1/2 Mile NNE
M120	NJDEP1000251882	1/4 - 1/2 Mile NNE
M121	NJDEP1000251883	1/4 - 1/2 Mile NNE
M122	NJDEP1000251881	1/4 - 1/2 Mile NNE
M123	NJDEP1000226220	1/4 - 1/2 Mile NNE
M124	NJDEP1000251846	1/4 - 1/2 Mile NNE
M125	NJDEP1000252032	1/4 - 1/2 Mile NNE
M126	NJDEP1000252033	1/4 - 1/2 Mile NNE
M127	NJDEP1000252031	1/4 - 1/2 Mile NNE
M128	NJDEP1000252029	1/4 - 1/2 Mile NNE
M129	NJDEP1000252030	1/4 - 1/2 Mile NNE
M130	NJDEP1000255562	1/4 - 1/2 Mile NNE
M131	NJDEP1000260058	1/4 - 1/2 Mile NNE
M132	NJDEP1000260059	1/4 - 1/2 Mile NNE
M133	NJDEP1000260055	1/4 - 1/2 Mile NNE
M134	NJDEP1000259760	1/4 - 1/2 Mile NNE
M135	NJDEP1000259761	1/4 - 1/2 Mile NNE
M136	NJDEP1000260063	1/4 - 1/2 Mile NNE
M137	NJDEP1000260185	1/4 - 1/2 Mile NNE
M138	NJDEP1000260062	1/4 - 1/2 Mile NNE
M139	NJDEP1000260060	1/4 - 1/2 Mile NNE
M140	NJDEP1000260061	1/4 - 1/2 Mile NNE
M141	NJDEP1000259538	1/4 - 1/2 Mile NNE
M142	NJDEP1000259539	1/4 - 1/2 Mile NNE
M143	NJDEP1000259507	1/4 - 1/2 Mile NNE
M144	NJDEP1000255563	1/4 - 1/2 Mile NNE
M145	NJDEP1000255727	1/4 - 1/2 Mile NNE
M146	NJDEP1000259678	1/4 - 1/2 Mile NNE
M147	NJDEP1000259679	1/4 - 1/2 Mile NNE
M148	NJDEP1000259677	1/4 - 1/2 Mile NNE
M149	NJDEP1000259540	1/4 - 1/2 Mile NNE
M150	NJDEP1000259676	1/4 - 1/2 Mile NNE
L151	NJ400000001895	1/4 - 1/2 Mile SW
N152	NJDEP1000242361	1/4 - 1/2 Mile East
N153	NJDEP1000242362	1/4 - 1/2 Mile East
O154	NJDEP1000229491	1/4 - 1/2 Mile SSW
O155	NJDEP1000229612	1/4 - 1/2 Mile SSW
P156	NJDEP1000220810	1/4 - 1/2 Mile South

GEOCHECK® - PHYSICAL SETTING SOURCE SUMMARY

STATE DATABASE WELL INFORMATION

MAP ID	WELL ID	LOCATION FROM TP
P157	NJDEP1000220688	1/4 - 1/2 Mile South
P158	NJDEP1000220260	1/4 - 1/2 Mile South
P159	NJDEP1000255019	1/4 - 1/2 Mile South
P160	NJDEP1000257903	1/4 - 1/2 Mile South
P161	NJDEP1000257902	1/4 - 1/2 Mile South
P162	NJDEP1000255020	1/4 - 1/2 Mile South
O163	NJDEP1000229327	1/4 - 1/2 Mile SSW
O164	NJDEP1000260657	1/4 - 1/2 Mile SSW
O165	NJDEP1000255678	1/4 - 1/2 Mile SSW
O166	NJDEP1000255679	1/4 - 1/2 Mile SSW
Q167	NJDEP1000249471	1/4 - 1/2 Mile NW
Q168	NJDEP1000249472	1/4 - 1/2 Mile NW
R169	NJDEP1000229824	1/4 - 1/2 Mile WNW
R170	NJDEP1000230180	1/4 - 1/2 Mile WNW
R171	NJDEP1000230238	1/4 - 1/2 Mile WNW
O172	NJDEP1000224484	1/4 - 1/2 Mile SSW
S173	NJDEP1000231016	1/4 - 1/2 Mile NNE
S174	NJDEP1000232601	1/4 - 1/2 Mile NNE
T175	NJDEP1000223818	1/4 - 1/2 Mile SSW
T176	NJDEP1000223819	1/4 - 1/2 Mile SSW
U177	NJDEP1000239159	1/4 - 1/2 Mile ESE
U178	NJDEP1000234074	1/4 - 1/2 Mile ESE
U179	NJDEP1000241407	1/4 - 1/2 Mile ESE
U180	NJDEP1000263383	1/4 - 1/2 Mile ESE
U181	NJDEP1000263318	1/4 - 1/2 Mile ESE
S182	NJDEP1000236609	1/4 - 1/2 Mile NNE
V183	NJDEP1000230005	1/4 - 1/2 Mile SE
V184	NJDEP1000237553	1/4 - 1/2 Mile SE
W185	NJDEP1000256000	1/4 - 1/2 Mile NNW
W186	NJDEP1000255999	1/4 - 1/2 Mile NNW
W187	NJDEP1000255998	1/4 - 1/2 Mile NNW
W188	NJDEP1000256001	1/4 - 1/2 Mile NNW
W189	NJDEP1000256059	1/4 - 1/2 Mile NNW
W190	NJDEP1000256003	1/4 - 1/2 Mile NNW
W191	NJDEP1000256002	1/4 - 1/2 Mile NNW
W192	NJDEP1000255997	1/4 - 1/2 Mile NNW
W193	NJDEP1000255992	1/4 - 1/2 Mile NNW
W194	NJDEP1000255991	1/4 - 1/2 Mile NNW
W195	NJDEP1000255990	1/4 - 1/2 Mile NNW
W196	NJDEP1000255993	1/4 - 1/2 Mile NNW
W197	NJDEP1000255996	1/4 - 1/2 Mile NNW
W198	NJDEP1000255995	1/4 - 1/2 Mile NNW
W199	NJDEP1000255994	1/4 - 1/2 Mile NNW
W200	NJDEP1000256194	1/4 - 1/2 Mile NNW
W201	NJDEP1000256193	1/4 - 1/2 Mile NNW
W202	NJDEP1000256192	1/4 - 1/2 Mile NNW
W203	NJDEP1000256195	1/4 - 1/2 Mile NNW
W204	NJDEP1000260335	1/4 - 1/2 Mile NNW
W205	NJDEP1000260334	1/4 - 1/2 Mile NNW
W206	NJDEP1000256196	1/4 - 1/2 Mile NNW
W207	NJDEP1000256191	1/4 - 1/2 Mile NNW
W208	NJDEP1000256067	1/4 - 1/2 Mile NNW

GEOCHECK® - PHYSICAL SETTING SOURCE SUMMARY

STATE DATABASE WELL INFORMATION

MAP ID	WELL ID	LOCATION FROM TP
W209	NJDEP1000256066	1/4 - 1/2 Mile NNW
W210	NJDEP1000256060	1/4 - 1/2 Mile NNW
W211	NJDEP1000256068	1/4 - 1/2 Mile NNW
W212	NJDEP1000256190	1/4 - 1/2 Mile NNW
W213	NJDEP1000256189	1/4 - 1/2 Mile NNW
W214	NJDEP1000256069	1/4 - 1/2 Mile NNW
T215	NJDEP1000224581	1/4 - 1/2 Mile SSW
S216	NJDEP1000229524	1/4 - 1/2 Mile North
T217	NJDEP1000225424	1/4 - 1/2 Mile South
V218	NJDEP1000220660	1/4 - 1/2 Mile SE
X219	NJDEP1000226548	1/4 - 1/2 Mile WNW
X220	NJDEP1000226549	1/4 - 1/2 Mile WNW
X221	NJDEP1000226778	1/4 - 1/2 Mile WNW
Y222	NJDEP1000241522	1/4 - 1/2 Mile South
Y223	NJDEP1000219743	1/4 - 1/2 Mile South
Y224	NJDEP1000243061	1/4 - 1/2 Mile South
Y225	NJDEP1000259585	1/4 - 1/2 Mile South
Y226	NJDEP1000251932	1/4 - 1/2 Mile South
Z227	NJDEP1000258396	1/4 - 1/2 Mile East
Z228	NJDEP1000258397	1/4 - 1/2 Mile East
229	NJDEP1000262634	1/4 - 1/2 Mile WSW
AA230	NJDEP1000229762	1/4 - 1/2 Mile SSE
AA231	NJDEP1000219735	1/4 - 1/2 Mile SSE
AA232	NJDEP1000248181	1/4 - 1/2 Mile SSE
AA233	NJDEP1000248180	1/4 - 1/2 Mile SSE
AB234	NJDEP1000229539	1/2 - 1 Mile NNE
AB235	NJDEP1000229540	1/2 - 1 Mile NNE
X236	NJDEP1000232166	1/2 - 1 Mile WNW
X237	NJDEP1000232825	1/2 - 1 Mile WNW
AC238	NJDEP1000249629	1/2 - 1 Mile NW
AC239	NJDEP1000229649	1/2 - 1 Mile NW
AC240	NJDEP1000263497	1/2 - 1 Mile NW
AC241	NJDEP1000250391	1/2 - 1 Mile NW
AD242	NJDEP1000220295	1/2 - 1 Mile West
AE243	NJDEP1000246517	1/2 - 1 Mile SSW
AE244	NJDEP1000246031	1/2 - 1 Mile SSW
AE245	NJDEP1000229417	1/2 - 1 Mile SSW
AE246	NJDEP1000260979	1/2 - 1 Mile SSW
AE247	NJDEP1000259376	1/2 - 1 Mile SSW
AE248	NJDEP1000251697	1/2 - 1 Mile SSW
AD249	NJDEP1000231754	1/2 - 1 Mile West
AF251	NJDEP1000234702	1/2 - 1 Mile SE
AF252	NJDEP1000235031	1/2 - 1 Mile SE
AG253	NJDEP1000241969	1/2 - 1 Mile East
AG254	NJDEP1000239760	1/2 - 1 Mile East
AG255	NJDEP1000234057	1/2 - 1 Mile East
AG256	NJDEP1000241970	1/2 - 1 Mile East
AG257	NJDEP1000263354	1/2 - 1 Mile East
AG258	NJDEP1000259656	1/2 - 1 Mile East
AG259	NJDEP1000252008	1/2 - 1 Mile East
AH260	NJDEP1000245612	1/2 - 1 Mile North
AH261	NJDEP1000245613	1/2 - 1 Mile North

GEOCHECK® - PHYSICAL SETTING SOURCE SUMMARY

STATE DATABASE WELL INFORMATION

MAP ID	WELL ID	LOCATION FROM TP
AI262	NJDEP1000228208	1/2 - 1 Mile WSW
AJ263	NJDEP1000252048	1/2 - 1 Mile NNE
AJ264	NJDEP1000252049	1/2 - 1 Mile NNE
AJ265	NJDEP1000252050	1/2 - 1 Mile NNE
AI266	NJDEP1000224924	1/2 - 1 Mile WSW
AK267	NJDEP1000260644	1/2 - 1 Mile South
AL268	NJDEP1000238548	1/2 - 1 Mile SE
AL269	NJDEP1000223361	1/2 - 1 Mile SE
AL270	NJDEP1000256142	1/2 - 1 Mile SE
AL271	NJDEP1000260409	1/2 - 1 Mile SE
AL272	NJDEP1000256584	1/2 - 1 Mile SE
AF273	NJDEP1000226361	1/2 - 1 Mile SE
AF274	NJDEP1000226362	1/2 - 1 Mile SE
AM275	NJDEP1000220127	1/2 - 1 Mile ESE
AM276	NJDEP1000252383	1/2 - 1 Mile ESE
AM277	NJDEP1000259997	1/2 - 1 Mile ESE
AN278	NJDEP1000227607	1/2 - 1 Mile SW
AN279	NJDEP1000227608	1/2 - 1 Mile SW
AK280	NJDEP1000256144	1/2 - 1 Mile South
AK281	NJDEP1000256143	1/2 - 1 Mile South
AK282	NJDEP1000258022	1/2 - 1 Mile South
AK283	NJDEP1000258021	1/2 - 1 Mile South
AO284	NJDEP1000250305	1/2 - 1 Mile NNW
AO285	NJDEP1000250304	1/2 - 1 Mile NNW
AO286	NJDEP1000259177	1/2 - 1 Mile NNW
AO287	NJDEP1000251079	1/2 - 1 Mile NNW
AP288	NJDEP1000255053	1/2 - 1 Mile SSW
AP289	NJDEP1000258908	1/2 - 1 Mile SSW
AQ290	NJDEP1000239400	1/2 - 1 Mile West
AQ291	NJDEP1000239399	1/2 - 1 Mile West
AQ292	NJDEP1000259606	1/2 - 1 Mile West
AQ293	NJDEP1000251957	1/2 - 1 Mile West
AI294	NJDEP1000230289	1/2 - 1 Mile WSW
AI295	NJDEP1000230339	1/2 - 1 Mile WSW
296	NJDEP1000220719	1/2 - 1 Mile SW
AR297	NJDEP1000229829	1/2 - 1 Mile SSE
AN298	NJDEP1000248759	1/2 - 1 Mile SW
AN299	NJDEP1000248760	1/2 - 1 Mile SW
AS300	NJDEP1000254456	1/2 - 1 Mile NNE
AS301	NJDEP1000254580	1/2 - 1 Mile NNE
302	NJDEP1000235231	1/2 - 1 Mile East
303	NJDEP1000236794	1/2 - 1 Mile NW
AR304	NJDEP1000255680	1/2 - 1 Mile SSE
AR305	NJDEP1000223693	1/2 - 1 Mile SSE
AR306	NJDEP1000255682	1/2 - 1 Mile SSE
AR307	NJDEP1000255681	1/2 - 1 Mile SSE
AT308	NJDEP1000220338	1/2 - 1 Mile WSW
AT309	NJDEP1000229600	1/2 - 1 Mile WSW
AT310	NJDEP1000263433	1/2 - 1 Mile WSW
AU311	NJDEP1000256303	1/2 - 1 Mile North
AU312	NJDEP1000258467	1/2 - 1 Mile North
AV313	NJDEP1000255255	1/2 - 1 Mile North

GEOCHECK® - PHYSICAL SETTING SOURCE SUMMARY

STATE DATABASE WELL INFORMATION

MAP ID	WELL ID	LOCATION FROM TP
AV314	NJDEP1000255310	1/2 - 1 Mile North
AV315	NJDEP1000255311	1/2 - 1 Mile North
AV316	NJDEP1000255252	1/2 - 1 Mile North
AV317	NJDEP1000255253	1/2 - 1 Mile North
AV318	NJDEP1000255254	1/2 - 1 Mile North
AV319	NJDEP1000255315	1/2 - 1 Mile North
AV320	NJDEP1000255319	1/2 - 1 Mile North
AV321	NJDEP1000255320	1/2 - 1 Mile North
AV322	NJDEP1000255321	1/2 - 1 Mile North
AV323	NJDEP1000255316	1/2 - 1 Mile North
AV324	NJDEP1000255317	1/2 - 1 Mile North
AV325	NJDEP1000255318	1/2 - 1 Mile North
AV326	NJDEP1000255200	1/2 - 1 Mile North
AV327	NJDEP1000255201	1/2 - 1 Mile North
AV328	NJDEP1000255233	1/2 - 1 Mile North
AV329	NJDEP1000223247	1/2 - 1 Mile North
AV330	NJDEP1000223248	1/2 - 1 Mile North
AV331	NJDEP1000223647	1/2 - 1 Mile North
AV332	NJDEP1000255234	1/2 - 1 Mile North
AV333	NJDEP1000255238	1/2 - 1 Mile North
AV334	NJDEP1000255239	1/2 - 1 Mile North
AV335	NJDEP1000255240	1/2 - 1 Mile North
AV336	NJDEP1000255235	1/2 - 1 Mile North
AV337	NJDEP1000255236	1/2 - 1 Mile North
AV338	NJDEP1000255237	1/2 - 1 Mile North
AV339	NJDEP1000255322	1/2 - 1 Mile North
AV340	NJDEP1000256128	1/2 - 1 Mile North
AV341	NJDEP1000256129	1/2 - 1 Mile North
AV342	NJDEP1000256130	1/2 - 1 Mile North
AV343	NJDEP1000256125	1/2 - 1 Mile North
AV344	NJDEP1000256126	1/2 - 1 Mile North
AV345	NJDEP1000256127	1/2 - 1 Mile North
AV346	NJDEP1000256131	1/2 - 1 Mile North
AV347	NJDEP1000259032	1/2 - 1 Mile North
AV348	NJDEP1000259033	1/2 - 1 Mile North
AV349	NJDEP1000259071	1/2 - 1 Mile North
AV350	NJDEP1000256132	1/2 - 1 Mile North
AV351	NJDEP1000256133	1/2 - 1 Mile North
AV352	NJDEP1000259031	1/2 - 1 Mile North
AV353	NJDEP1000255326	1/2 - 1 Mile North
AV354	NJDEP1000255327	1/2 - 1 Mile North
AV355	NJDEP1000255328	1/2 - 1 Mile North
AV356	NJDEP1000255323	1/2 - 1 Mile North
AV357	NJDEP1000255324	1/2 - 1 Mile North
AV358	NJDEP1000255325	1/2 - 1 Mile North
AV359	NJDEP1000255666	1/2 - 1 Mile North
AV360	NJDEP1000256103	1/2 - 1 Mile North
AV361	NJDEP1000256104	1/2 - 1 Mile North
AV362	NJDEP1000256124	1/2 - 1 Mile North
AV363	NJDEP1000255667	1/2 - 1 Mile North
AV364	NJDEP1000256101	1/2 - 1 Mile North
AV365	NJDEP1000256102	1/2 - 1 Mile North

GEOCHECK® - PHYSICAL SETTING SOURCE SUMMARY

STATE DATABASE WELL INFORMATION

MAP ID	WELL ID	LOCATION FROM TP
AV366	NJDEP1000228312	1/2 - 1 Mile NNW
AW367	NJDEP1000229166	1/2 - 1 Mile SW
AW368	NJDEP1000229167	1/2 - 1 Mile SW
AX369	NJDEP1000257583	1/2 - 1 Mile West
AX370	NJDEP1000257584	1/2 - 1 Mile West
371	NJDEP1000263212	1/2 - 1 Mile South
AY372	NJDEP1000237449	1/2 - 1 Mile SE
AY373	NJDEP1000241171	1/2 - 1 Mile SE
AY374	NJDEP1000241332	1/2 - 1 Mile SE
375	NJDEP1000263127	1/2 - 1 Mile SSE
AZ376	NJDEP1000235688	1/2 - 1 Mile SE
AZ377	NJDEP1000234038	1/2 - 1 Mile SE
AZ378	NJDEP1000237591	1/2 - 1 Mile SE
AZ379	NJDEP1000235971	1/2 - 1 Mile SE
BA380	NJDEP1000233306	1/2 - 1 Mile East
BA381	NJDEP1000261014	1/2 - 1 Mile East
BA382	NJDEP1000261089	1/2 - 1 Mile East
BB383	NJDEP1000231019	1/2 - 1 Mile SSW
BB384	NJDEP1000236614	1/2 - 1 Mile SSW
385	NJDEP1000232181	1/2 - 1 Mile ESE
BC386	NJDEP1000227031	1/2 - 1 Mile East
BC387	NJDEP1000230506	1/2 - 1 Mile East
BC388	NJDEP1000226687	1/2 - 1 Mile East
BC389	NJDEP1000254242	1/2 - 1 Mile ENE
BD390	NJDEP1000228437	1/2 - 1 Mile WSW
BE391	NJDEP1000246306	1/2 - 1 Mile ESE
BE392	NJDEP1000246305	1/2 - 1 Mile ESE
BE393	NJDEP1000247730	1/2 - 1 Mile ESE
BE394	NJDEP1000247729	1/2 - 1 Mile ESE
AY395	NJDEP1000231914	1/2 - 1 Mile SE
AY396	NJDEP1000230831	1/2 - 1 Mile SE
AY397	NJDEP1000232029	1/2 - 1 Mile SE
AY398	NJDEP1000232028	1/2 - 1 Mile SE
BD399	NJDEP1000220255	1/2 - 1 Mile WSW
BD400	NJDEP1000222137	1/2 - 1 Mile WSW
BD401	NJDEP1000225724	1/2 - 1 Mile WSW
BF402	NJDEP1000233346	1/2 - 1 Mile ENE
BF403	NJDEP1000261156	1/2 - 1 Mile ENE
BF404	NJDEP1000264491	1/2 - 1 Mile ENE
BG405	NJDEP1000228211	1/2 - 1 Mile SSE
BH406	NJDEP1000241691	1/2 - 1 Mile North
BH407	NJDEP1000241690	1/2 - 1 Mile North
BH408	NJDEP1000252570	1/2 - 1 Mile North
BH409	NJDEP1000252569	1/2 - 1 Mile North
BI410	NJDEP1000263204	1/2 - 1 Mile West
BI411	NJDEP1000263828	1/2 - 1 Mile West
412	NJDEP1000221620	1/2 - 1 Mile NE
BJ413	NJDEP1000242302	1/2 - 1 Mile North
BJ414	NJDEP1000242303	1/2 - 1 Mile North
BD415	NJDEP1000232714	1/2 - 1 Mile WSW
BD416	NJDEP1000231957	1/2 - 1 Mile WSW
BD417	NJDEP1000231958	1/2 - 1 Mile WSW

GEOCHECK® - PHYSICAL SETTING SOURCE SUMMARY

STATE DATABASE WELL INFORMATION

MAP ID	WELL ID	LOCATION FROM TP
BG418	NJDEP1000231485	1/2 - 1 Mile SSE
BK419	NJDEP1000239389	1/2 - 1 Mile NW
BK420	NJDEP1000240537	1/2 - 1 Mile NW
BL421	NJDEP1000233214	1/2 - 1 Mile East
BL422	NJDEP1000233178	1/2 - 1 Mile East
BL423	NJDEP1000260818	1/2 - 1 Mile East
BL424	NJDEP1000260753	1/2 - 1 Mile East
BM425	NJDEP1000227455	1/2 - 1 Mile East
BM426	NJDEP1000227454	1/2 - 1 Mile East
BM427	NJDEP1000227503	1/2 - 1 Mile East
BM428	NJDEP1000227502	1/2 - 1 Mile East
BN429	NJDEP1000247977	1/2 - 1 Mile NNW
BN430	NJDEP1000243921	1/2 - 1 Mile NNW
BN431	NJDEP1000243920	1/2 - 1 Mile NNW
BN432	NJDEP1000248938	1/2 - 1 Mile NNW
BN433	NJDEP1000248937	1/2 - 1 Mile NNW
BN434	NJDEP1000247978	1/2 - 1 Mile NNW
BO435	NJDEP1000242147	1/2 - 1 Mile WSW
BO436	NJDEP1000242148	1/2 - 1 Mile WSW
BO437	NJDEP1000241484	1/2 - 1 Mile WSW
BO438	NJDEP1000239659	1/2 - 1 Mile WSW
BO439	NJDEP1000241483	1/2 - 1 Mile WSW
BO440	NJDEP1000242170	1/2 - 1 Mile WSW
BO441	NJDEP1000253513	1/2 - 1 Mile WSW
BO442	NJDEP1000259561	1/2 - 1 Mile WSW
BO443	NJDEP1000253512	1/2 - 1 Mile WSW
BO444	NJDEP1000243085	1/2 - 1 Mile WSW
BO445	NJDEP1000251908	1/2 - 1 Mile WSW
BL446	NJDEP1000237237	1/2 - 1 Mile East
BL447	NJDEP1000223263	1/2 - 1 Mile East
BL448	NJDEP1000223264	1/2 - 1 Mile East
BL449	NJDEP1000235302	1/2 - 1 Mile East
BP450	NJDEP1000235052	1/2 - 1 Mile ENE
BP451	NJDEP1000235739	1/2 - 1 Mile ENE
BQ452	NJDEP1000251958	1/2 - 1 Mile WNW
BQ453	NJDEP1000251503	1/2 - 1 Mile WNW
BQ454	NJDEP1000251502	1/2 - 1 Mile WNW
BQ455	NJDEP1000264220	1/2 - 1 Mile WNW
BQ456	NJDEP1000264206	1/2 - 1 Mile WNW
BQ457	NJDEP1000259607	1/2 - 1 Mile WNW
BP458	NJDEP1000221685	1/2 - 1 Mile East
459	NJDEP1000234077	1/2 - 1 Mile SE
460	NJDEP1000224486	1/2 - 1 Mile SSW
BR461	NJDEP1000262489	1/2 - 1 Mile NNE
BR462	NJDEP1000263289	1/2 - 1 Mile NNE
BR463	NJDEP1000263738	1/2 - 1 Mile NNE
BS464	NJDEP1000249316	1/2 - 1 Mile ESE
BS465	NJDEP1000250333	1/2 - 1 Mile ESE
BT466	NJDEP1000231202	1/2 - 1 Mile West
BU467	NJDEP1000243354	1/2 - 1 Mile SE
BU468	NJDEP1000243355	1/2 - 1 Mile SE
BV469	NJDEP1000220755	1/2 - 1 Mile West

GEOCHECK® - PHYSICAL SETTING SOURCE SUMMARY

STATE DATABASE WELL INFORMATION

MAP ID	WELL ID	LOCATION FROM TP
BV470	NJDEP1000229865	1/2 - 1 Mile West
BW471	NJDEP1000255722	1/2 - 1 Mile ESE
BW472	NJDEP1000260183	1/2 - 1 Mile ESE
BT473	NJDEP1000227762	1/2 - 1 Mile West
BT474	NJDEP1000230408	1/2 - 1 Mile West
BT475	NJDEP1000229281	1/2 - 1 Mile West
476	NJDEP1000238145	1/2 - 1 Mile SW
BX477	NJDEP1000233670	1/2 - 1 Mile NE
BX478	NJDEP1000233242	1/2 - 1 Mile NE
BX479	NJDEP1000261959	1/2 - 1 Mile NE
BX480	NJDEP1000260877	1/2 - 1 Mile NE
BY481	NJDEP1000251187	1/2 - 1 Mile WSW
BY482	NJDEP1000251584	1/2 - 1 Mile WSW
BY483	NJDEP1000241074	1/2 - 1 Mile WSW
BY484	NJDEP1000241075	1/2 - 1 Mile WSW
BY485	NJDEP1000259208	1/2 - 1 Mile WSW
BY486	NJDEP1000259279	1/2 - 1 Mile WSW
BY487	NJDEP1000253801	1/2 - 1 Mile WSW
BY488	NJDEP1000253802	1/2 - 1 Mile WSW
BZ489	NJDEP1000234173	1/2 - 1 Mile NE
BZ490	NJDEP1000234838	1/2 - 1 Mile NE
BZ491	NJDEP1000235112	1/2 - 1 Mile NE
492	NJDEP1000229681	1/2 - 1 Mile North
493	NJDEP1000221350	1/2 - 1 Mile ENE
494	NJDEP1000230214	1/2 - 1 Mile West
CA496	NJDEP1000241840	1/2 - 1 Mile SW
CA497	NJDEP1000241841	1/2 - 1 Mile SW
CB498	NJDEP1000260999	1/2 - 1 Mile East
CB499	NJDEP1000238659	1/2 - 1 Mile East
CB500	NJDEP1000262853	1/2 - 1 Mile East
CB501	NJDEP1000262341	1/2 - 1 Mile East
CC503	NJDEP1000230396	1/2 - 1 Mile East
CC504	NJDEP1000227758	1/2 - 1 Mile East
505	NJDEP1000238887	1/2 - 1 Mile ESE
CD506	NJDEP1000241189	1/2 - 1 Mile NE
CD507	NJDEP1000220186	1/2 - 1 Mile NE
CD508	NJDEP1000241902	1/2 - 1 Mile NE
CD509	NJDEP1000263922	1/2 - 1 Mile NE
CD510	NJDEP1000241903	1/2 - 1 Mile NE
CE511	NJDEP1000229127	1/2 - 1 Mile WSW
CE512	NJDEP1000229846	1/2 - 1 Mile WSW
CF513	NJDEP1000250794	1/2 - 1 Mile NW
CF514	NJDEP1000250521	1/2 - 1 Mile NW
CF515	NJDEP1000251015	1/2 - 1 Mile NW
CF516	NJDEP1000250795	1/2 - 1 Mile NW
CF517	NJDEP1000245555	1/2 - 1 Mile NW
CF518	NJDEP1000245554	1/2 - 1 Mile NW
CF519	NJDEP1000250520	1/2 - 1 Mile NW
CF520	NJDEP1000249922	1/2 - 1 Mile NW
CF521	NJDEP1000251016	1/2 - 1 Mile NW
CF522	NJDEP1000251413	1/2 - 1 Mile NW
CF523	NJDEP1000251412	1/2 - 1 Mile NW

GEOCHECK® - PHYSICAL SETTING SOURCE SUMMARY

STATE DATABASE WELL INFORMATION

<u>MAP ID</u>	<u>WELL ID</u>	<u>LOCATION FROM TP</u>
CF524	NJDEP1000252963	1/2 - 1 Mile NW
CF525	NJDEP1000252962	1/2 - 1 Mile NW
CF526	NJDEP1000251320	1/2 - 1 Mile NW
CF527	NJDEP1000251319	1/2 - 1 Mile NW
CF528	NJDEP1000251322	1/2 - 1 Mile NW
CF529	NJDEP1000251321	1/2 - 1 Mile NW

PHYSICAL SETTING SOURCE MAP - 6143406.1s

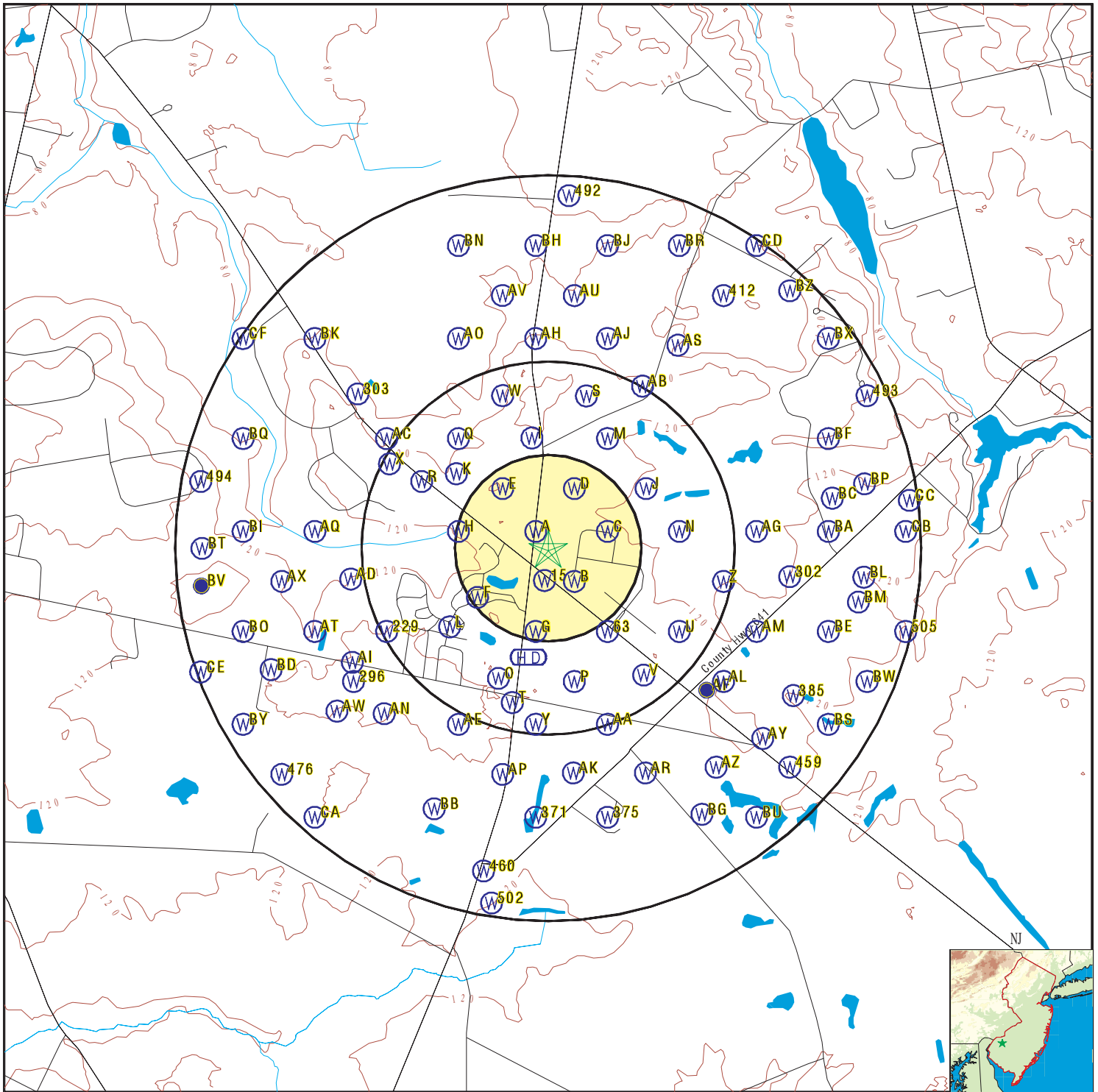

- County Boundary
- Major Roads
- Contour Lines
- Earthquake epicenter, Richter 5 or greater
- Water Wells
- Public Water Supply Wells
- Cluster of Multiple Icons



- Groundwater Flow Direction
- Indeterminate Groundwater Flow at Location
- Groundwater Flow Varies at Location
- Closest Hydrogeological Data



SITE NAME: Mullica Hill
 ADDRESS: 681 Bridgeton Pike
 Monroeville NJ 08343
 LAT/LONG: 39.680855 / 75.206229

CLIENT: Terracon
 CONTACT: Nicole Hain
 INQUIRY #: 6143406.1s
 DATE: August 04, 2020 9:05 am

GEOCHECK® - PHYSICAL SETTING SOURCE MAP FINDINGS

Map ID
Direction
Distance
Elevation

Database EDR ID Number

A1
NW
0 - 1/8 Mile
Lower

NJ WELLS NJDEP1000239865

Database:	Water Well Permit Information	Permit #:	3000006514
Well Use:	Domestic	May be Potable:	Yes
Request Type:	Record	Date Completed:	19900605183129
Capacity:	Not Reported	Depth:	220

A2
NW
0 - 1/8 Mile
Lower

NJ WELLS NJDEP1000240035

Database:	Water Well Permit Information	Permit #:	3000007538
Well Use:	Domestic	May be Potable:	Yes
Request Type:	Permit	Date Completed:	19901212
Capacity:	Not Reported	Depth:	190

A3
NW
0 - 1/8 Mile
Lower

NJ WELLS NJDEP1000240612

Database:	Water Well Permit Information	Permit #:	3000006514
Well Use:	Domestic	May be Potable:	Yes
Request Type:	Permit	Date Completed:	19900410
Capacity:	Not Reported	Depth:	250

A4
NW
0 - 1/8 Mile
Lower

NJ WELLS NJDEP1000239864

Database:	Water Well Permit Information	Permit #:	3000006514
Well Use:	Domestic	May be Potable:	Yes
Request Type:	Permit	Date Completed:	19900410
Capacity:	Not Reported	Depth:	250

A5
NW
0 - 1/8 Mile
Lower

NJ WELLS NJDEP1000219671

Database:	Water Well Permit Information	Permit #:	3000002704
Well Use:	Domestic	May be Potable:	Yes
Request Type:	Permit	Date Completed:	19820616
Capacity:	Not Reported	Depth:	270

GEOCHECK® - PHYSICAL SETTING SOURCE MAP FINDINGS

Map ID
Direction
Distance
Elevation

Database EDR ID Number

A6
NW
0 - 1/8 Mile
Lower

NJ WELLS NJDEP1000229721

Database:	Water Well Permit Information	Permit #:	3000002704
Well Use:	Domestic	May be Potable:	Yes
Request Type:	Record	Date Completed:	19820622
Capacity:	Not Reported	Depth:	162

A7
NW
0 - 1/8 Mile
Lower

NJ WELLS NJDEP1000238822

Database:	Water Well Permit Information	Permit #:	3000005198
Well Use:	Domestic	May be Potable:	Yes
Request Type:	Permit	Date Completed:	19880531
Capacity:	Not Reported	Depth:	250

A8
NW
0 - 1/8 Mile
Lower

NJ WELLS NJDEP1000249154

Database:	Water Well Permit Information	Permit #:	3000013351
Well Use:	Domestic Replacement	May be Potable:	Yes
Request Type:	Record	Date Completed:	19990518215223
Capacity:	Not Reported	Depth:	270

A9
NW
0 - 1/8 Mile
Lower

NJ WELLS NJDEP1000250136

Database:	Water Well Permit Information	Permit #:	3000013486
Well Use:	Domestic	May be Potable:	Yes
Request Type:	Permit	Date Completed:	19990716
Capacity:	Not Reported	Depth:	100

A10
NW
0 - 1/8 Mile
Lower

NJ WELLS NJDEP1000250493

Database:	Water Well Permit Information	Permit #:	3000013486
Well Use:	Domestic	May be Potable:	Yes
Request Type:	Record	Date Completed:	19991029175511
Capacity:	Not Reported	Depth:	225

GEOCHECK® - PHYSICAL SETTING SOURCE MAP FINDINGS

Map ID
Direction
Distance
Elevation

Database EDR ID Number

A11
NW
0 - 1/8 Mile
Lower

NJ WELLS NJDEP1000249153

Database:	Water Well Permit Information	Permit #:	3000013351
Well Use:	Domestic Replacement	May be Potable:	Yes
Request Type:	Permit	Date Completed:	19990514
Capacity:	Not Reported	Depth:	225

A12
NW
0 - 1/8 Mile
Lower

NJ WELLS NJDEP1000240613

Database:	Water Well Permit Information	Permit #:	3000006514
Well Use:	Domestic	May be Potable:	Yes
Request Type:	Record	Date Completed:	19900605183129
Capacity:	Not Reported	Depth:	220

A13
NW
0 - 1/8 Mile
Lower

NJ WELLS NJDEP1000240792

Database:	Water Well Permit Information	Permit #:	3000007538
Well Use:	Domestic	May be Potable:	Yes
Request Type:	Permit	Date Completed:	19901212
Capacity:	Not Reported	Depth:	190

A14
NW
0 - 1/8 Mile
Lower

NJ WELLS NJDEP1000240793

Database:	Water Well Permit Information	Permit #:	3000007538
Well Use:	Domestic	May be Potable:	Yes
Request Type:	Record	Date Completed:	19901220155833
Capacity:	Not Reported	Depth:	240

15
South
0 - 1/8 Mile
Higher

NJ WELLS NJDEP1000225651

Database:	Water Well Permit Information	Permit #:	Not Reported
Well Use:	Domestic	May be Potable:	Yes
Request Type:	Decommissioning	Date Completed:	19990518
Capacity:	Not Reported	Depth:	Not Reported

GEOCHECK® - PHYSICAL SETTING SOURCE MAP FINDINGS

Map ID
Direction
Distance
Elevation

Database EDR ID Number

B16
SE
0 - 1/8 Mile
Higher **NJ WELLS** **NJDEP1000237925**

Database:	Water Well Permit Information	Permit #:	3000004015
Well Use:	Domestic Replacement	May be Potable:	Yes
Request Type:	Permit	Date Completed:	19860129
Capacity:	Not Reported	Depth:	270

B17
SE
0 - 1/8 Mile
Higher **NJ WELLS** **NJDEP1000255164**

Database:	Water Well Permit Information	Permit #:	3000017097
Well Use:	Domestic	May be Potable:	Yes
Request Type:	Permit	Date Completed:	20040513113355
Capacity:	Not Reported	Depth:	280

B18
SE
0 - 1/8 Mile
Higher **NJ WELLS** **NJDEP1000258988**

Database:	Water Well Permit Information	Permit #:	3000017097
Well Use:	Domestic	May be Potable:	Yes
Request Type:	Record	Date Completed:	20041106
Capacity:	Not Reported	Depth:	315

C19
ENE
1/8 - 1/4 Mile
Lower **NJ WELLS** **NJDEP1000239427**

Database:	Water Well Permit Information	Permit #:	3000005668
Well Use:	Domestic	May be Potable:	Yes
Request Type:	Permit	Date Completed:	19890223
Capacity:	Not Reported	Depth:	400

C20
ENE
1/8 - 1/4 Mile
Lower **NJ WELLS** **NJDEP1000244681**

Database:	Water Well Permit Information	Permit #:	3000011309
Well Use:	Domestic Replacement	May be Potable:	Yes
Request Type:	Permit	Date Completed:	19951108
Capacity:	Not Reported	Depth:	300

GEOCHECK® - PHYSICAL SETTING SOURCE MAP FINDINGS

Map ID
Direction
Distance
Elevation

Database EDR ID Number

C21
ENE
1/8 - 1/4 Mile
Lower

NJ WELLS NJDEP1000244682

Database:	Water Well Permit Information	Permit #:	3000011309
Well Use:	Domestic Replacement	May be Potable:	Yes
Request Type:	Record	Date Completed:	19951105182341
Capacity:	Not Reported	Depth:	275

D22
NNE
1/8 - 1/4 Mile
Lower

NJ WELLS NJDEP1000255873

Database:	Water Well Permit Information	Permit #:	3000016695
Well Use:	Domestic	May be Potable:	Yes
Request Type:	Record	Date Completed:	20041008
Capacity:	Not Reported	Depth:	240

D23
NNE
1/8 - 1/4 Mile
Lower

NJ WELLS NJDEP1000255872

Database:	Water Well Permit Information	Permit #:	3000016695
Well Use:	Domestic	May be Potable:	Yes
Request Type:	Permit	Date Completed:	20031006155225
Capacity:	Not Reported	Depth:	250

D24
NNE
1/8 - 1/4 Mile
Lower

NJ WELLS NJDEP1000255875

Database:	Water Well Permit Information	Permit #:	3000016693
Well Use:	Domestic	May be Potable:	Yes
Request Type:	Permit	Date Completed:	20031006155225
Capacity:	Not Reported	Depth:	250

D25
NNE
1/8 - 1/4 Mile
Lower

NJ WELLS NJDEP1000255874

Database:	Water Well Permit Information	Permit #:	3000016694
Well Use:	Domestic	May be Potable:	Yes
Request Type:	Permit	Date Completed:	20031006155225
Capacity:	Not Reported	Depth:	250

GEOCHECK® - PHYSICAL SETTING SOURCE MAP FINDINGS

Map ID
Direction
Distance
Elevation

Database EDR ID Number

D26
NNE
1/8 - 1/4 Mile
Lower

NJ WELLS NJDEP1000255867

Database:	Water Well Permit Information	Permit #:	3000016699
Well Use:	Domestic	May be Potable:	Yes
Request Type:	Permit	Date Completed:	20031008110118
Capacity:	Not Reported	Depth:	250

D27
NNE
1/8 - 1/4 Mile
Lower

NJ WELLS NJDEP1000255866

Database:	Water Well Permit Information	Permit #:	3000016700
Well Use:	Domestic	May be Potable:	Yes
Request Type:	Record	Date Completed:	20040724
Capacity:	Not Reported	Depth:	240

D28
NNE
1/8 - 1/4 Mile
Lower

NJ WELLS NJDEP1000255871

Database:	Water Well Permit Information	Permit #:	3000016696
Well Use:	Domestic	May be Potable:	Yes
Request Type:	Permit	Date Completed:	20031006155225
Capacity:	Not Reported	Depth:	250

D29
NNE
1/8 - 1/4 Mile
Lower

NJ WELLS NJDEP1000255868

Database:	Water Well Permit Information	Permit #:	3000016699
Well Use:	Domestic	May be Potable:	Yes
Request Type:	Record	Date Completed:	20040723
Capacity:	Not Reported	Depth:	240

D30
NNE
1/8 - 1/4 Mile
Lower

NJ WELLS NJDEP1000255876

Database:	Water Well Permit Information	Permit #:	3000016693
Well Use:	Domestic	May be Potable:	Yes
Request Type:	Record	Date Completed:	20040621
Capacity:	Not Reported	Depth:	240

GEOCHECK® - PHYSICAL SETTING SOURCE MAP FINDINGS

Map ID
Direction
Distance
Elevation

Database EDR ID Number

D31
NNE
1/8 - 1/4 Mile
Lower

NJ WELLS NJDEP1000258854

Database:	Water Well Permit Information	Permit #:	3000017368
Well Use:	Domestic	May be Potable:	Yes
Request Type:	Record	Date Completed:	20050201
Capacity:	Not Reported	Depth:	240

D32
NNE
1/8 - 1/4 Mile
Lower

NJ WELLS NJDEP1000258853

Database:	Water Well Permit Information	Permit #:	3000017369
Well Use:	Domestic	May be Potable:	Yes
Request Type:	Record	Date Completed:	20050624
Capacity:	Not Reported	Depth:	230

D33
NNE
1/8 - 1/4 Mile
Lower

NJ WELLS NJDEP1000260262

Database:	Water Well Permit Information	Permit #:	3000016694
Well Use:	Domestic	May be Potable:	Yes
Request Type:	Record	Date Completed:	20050425
Capacity:	Not Reported	Depth:	240

D34
NNE
1/8 - 1/4 Mile
Lower

NJ WELLS NJDEP1000260261

Database:	Water Well Permit Information	Permit #:	3000016696
Well Use:	Domestic	May be Potable:	Yes
Request Type:	Record	Date Completed:	20041111
Capacity:	Not Reported	Depth:	240

D35
NNE
1/8 - 1/4 Mile
Lower

NJ WELLS NJDEP1000256065

Database:	Water Well Permit Information	Permit #:	3000016452
Well Use:	Domestic	May be Potable:	Yes
Request Type:	Record	Date Completed:	20030730
Capacity:	Not Reported	Depth:	65

GEOCHECK® - PHYSICAL SETTING SOURCE MAP FINDINGS

Map ID
Direction
Distance
Elevation

Database EDR ID Number

D36
NNE
1/8 - 1/4 Mile
Lower

NJ WELLS NJDEP1000256064

Database:	Water Well Permit Information	Permit #:	3000016452
Well Use:	Domestic	May be Potable:	Yes
Request Type:	Permit	Date Completed:	20030710154346
Capacity:	Not Reported	Depth:	70

D37
NNE
1/8 - 1/4 Mile
Lower

NJ WELLS NJDEP1000258852

Database:	Water Well Permit Information	Permit #:	3000017372
Well Use:	Domestic	May be Potable:	Yes
Request Type:	Record	Date Completed:	20050426
Capacity:	Not Reported	Depth:	240

D38
NNE
1/8 - 1/4 Mile
Lower

NJ WELLS NJDEP1000258851

Database:	Water Well Permit Information	Permit #:	3000017373
Well Use:	Domestic	May be Potable:	Yes
Request Type:	Record	Date Completed:	20050729
Capacity:	Not Reported	Depth:	240

D39
NNE
1/8 - 1/4 Mile
Lower

NJ WELLS NJDEP1000254973

Database:	Water Well Permit Information	Permit #:	3000017369
Well Use:	Domestic	May be Potable:	Yes
Request Type:	Permit	Date Completed:	20040803145407
Capacity:	Not Reported	Depth:	250

D40
NNE
1/8 - 1/4 Mile
Lower

NJ WELLS NJDEP1000254972

Database:	Water Well Permit Information	Permit #:	3000017372
Well Use:	Domestic	May be Potable:	Yes
Request Type:	Permit	Date Completed:	20040803155322
Capacity:	Not Reported	Depth:	250

GEOCHECK® - PHYSICAL SETTING SOURCE MAP FINDINGS

Map ID
 Direction
 Distance
 Elevation

Database EDR ID Number

D41
NNE
1/8 - 1/4 Mile
Lower

NJ WELLS NJDEP1000254971

Database:	Water Well Permit Information	Permit #:	3000017373
Well Use:	Domestic	May be Potable:	Yes
Request Type:	Permit	Date Completed:	20040803155322
Capacity:	Not Reported	Depth:	250

D42
NNE
1/8 - 1/4 Mile
Lower

NJ WELLS NJDEP1000254974

Database:	Water Well Permit Information	Permit #:	3000017368
Well Use:	Domestic	May be Potable:	Yes
Request Type:	Permit	Date Completed:	20040803145407
Capacity:	Not Reported	Depth:	250

D43
NNE
1/8 - 1/4 Mile
Lower

NJ WELLS NJDEP1000255865

Database:	Water Well Permit Information	Permit #:	3000016700
Well Use:	Domestic	May be Potable:	Yes
Request Type:	Permit	Date Completed:	20031008110118
Capacity:	Not Reported	Depth:	250

D44
NNE
1/8 - 1/4 Mile
Lower

NJ WELLS NJDEP1000255860

Database:	Water Well Permit Information	Permit #:	3000016703
Well Use:	Domestic	May be Potable:	Yes
Request Type:	Record	Date Completed:	20041011
Capacity:	Not Reported	Depth:	240

D45
NNE
1/8 - 1/4 Mile
Lower

NJ WELLS NJDEP1000255859

Database:	Water Well Permit Information	Permit #:	3000016703
Well Use:	Domestic	May be Potable:	Yes
Request Type:	Permit	Date Completed:	20031008110118
Capacity:	Not Reported	Depth:	250

GEOCHECK® - PHYSICAL SETTING SOURCE MAP FINDINGS

Map ID
Direction
Distance
Elevation

Database EDR ID Number

E46
NW
1/8 - 1/4 Mile
Higher

NJ WELLS NJDEP1000255658

Database:	Water Well Permit Information	Permit #:	3000016823
Well Use:	Domestic	May be Potable:	Yes
Request Type:	Permit	Date Completed:	20040102102730
Capacity:	Not Reported	Depth:	150

E47
NW
1/8 - 1/4 Mile
Higher

NJ WELLS NJDEP1000255659

Database:	Water Well Permit Information	Permit #:	3000016823
Well Use:	Domestic	May be Potable:	Yes
Request Type:	Record	Date Completed:	20040722
Capacity:	Not Reported	Depth:	240

F48
WSW
1/8 - 1/4 Mile
Lower

NJ WELLS NJ4000000001893

Database:	New Jersey Public-Community Water-Supply Wells		
FID:	1892	Well ID:	WSWL0000070445
WHPA File:	w5010706.e00	Well Permit:	5000010706
PWS ID:	0804001	Owner:	Lakeview Mobile Home Park Inc
System:	Not Reported	Well Name:	Well 2
Completion Date:	00/00/1963	Total Depth:	160
Finished Depth:	160	Surface Elevation:	130
Smallest Casing Diameter:	4	Depth to Well Screen Top:	140.92
Depth to Well Screen Bottom:	160	Screen Diameter:	4
Static Water Level:	58	Driller:	F C Capel & Son
Drill Method:	Cable Tool	Geologic Formation:	Vincentown Formation
Aquifer Name:	Vincentown aquifer	Confinement Status:	Confined
Pump Rate:	30	Watershed:	Lower Delaware
Geologic Log:	No	Lithologic Log:	Yes
Site id:	NJ4000000001893		

G49
South
1/8 - 1/4 Mile
Higher

NJ WELLS NJDEP1000252589

Database:	Water Well Permit Information	Permit #:	3000015387
Well Use:	Domestic Replacement	May be Potable:	Yes
Request Type:	Permit	Date Completed:	20020411
Capacity:	Not Reported	Depth:	270

GEOCHECK® - PHYSICAL SETTING SOURCE MAP FINDINGS

Map ID
 Direction
 Distance
 Elevation

Database EDR ID Number

G50
South
1/8 - 1/4 Mile
Higher

NJ WELLS NJDEP1000252590

Database:	Water Well Permit Information	Permit #:	3000015387
Well Use:	Domestic Replacement	May be Potable:	Yes
Request Type:	Record	Date Completed:	20020411090754
Capacity:	Not Reported	Depth:	280

G51
South
1/8 - 1/4 Mile
Higher

NJ WELLS NJDEP1000252366

Database:	Water Well Permit Information	Permit #:	3000015506
Well Use:	Domestic Replacement	May be Potable:	Yes
Request Type:	Permit	Date Completed:	20020605
Capacity:	Not Reported	Depth:	270

G52
South
1/8 - 1/4 Mile
Higher

NJ WELLS NJDEP1000220323

Database:	Water Well Permit Information	Permit #:	3000002743
Well Use:	Domestic	May be Potable:	Yes
Request Type:	Permit	Date Completed:	19820917
Capacity:	Not Reported	Depth:	140

G53
South
1/8 - 1/4 Mile
Higher

NJ WELLS NJDEP1000252180

Database:	Water Well Permit Information	Permit #:	3000015621
Well Use:	Domestic Replacement	May be Potable:	Yes
Request Type:	Permit	Date Completed:	20020814
Capacity:	Not Reported	Depth:	270

G54
South
1/8 - 1/4 Mile
Higher

NJ WELLS NJDEP1000259983

Database:	Water Well Permit Information	Permit #:	3000015506
Well Use:	Domestic Replacement	May be Potable:	Yes
Request Type:	Record	Date Completed:	20020605
Capacity:	Not Reported	Depth:	280

GEOCHECK® - PHYSICAL SETTING SOURCE MAP FINDINGS

Map ID
Direction
Distance
Elevation

Database EDR ID Number

G55
South
1/8 - 1/4 Mile
Higher

NJ WELLS NJDEP1000264210

Database:	Water Well Permit Information	Permit #:	3000002256
Well Use:	Public Non-Community	May be Potable:	Yes
Request Type:	Permit	Date Completed:	19800715
Capacity:	Not Reported	Depth:	260

G56
South
1/8 - 1/4 Mile
Higher

NJ WELLS NJDEP1000259813

Database:	Water Well Permit Information	Permit #:	3000015621
Well Use:	Domestic Replacement	May be Potable:	Yes
Request Type:	Record	Date Completed:	20020816
Capacity:	Not Reported	Depth:	265

G57
South
1/8 - 1/4 Mile
Higher

NJ WELLS NJDEP1000252982

Database:	Water Well Permit Information	Permit #:	3000014996
Well Use:	Domestic Replacement	May be Potable:	Yes
Request Type:	Permit	Date Completed:	20011010
Capacity:	Not Reported	Depth:	225

G58
South
1/8 - 1/4 Mile
Higher

NJ WELLS NJDEP1000252983

Database:	Water Well Permit Information	Permit #:	3000014996
Well Use:	Domestic Replacement	May be Potable:	Yes
Request Type:	Record	Date Completed:	20011026055642
Capacity:	Not Reported	Depth:	280

F59
SW
1/8 - 1/4 Mile
Higher

NJ WELLS NJ400000001892

Database:	New Jersey Public-Community Water-Supply Wells		
FID:	1891	Well ID:	WSWL0000070444
WHPA File:	w5010705.e00	Well Permit:	5000010705
PWS ID:	0804001	Owner:	Lakeview Mobile Home Park Inc
System:	Not Reported	Well Name:	Well 1
Completion Date:	00/00/1963	Total Depth:	160
Finished Depth:	160	Surface Elevation:	130

GEOCHECK® - PHYSICAL SETTING SOURCE MAP FINDINGS

Smallest Casing Diameter:	4	Depth to Well Screen Top:	141.83
Depth to Well Screen Bottom:	160	Screen Diameter:	4
Static Water Level:	61	Driller:	F C Capel & Son
Drill Method:	Cable Tool	Geologic Formation:	Vincentown Formation
Aquifer Name:	Vincentown aquifer	Confinement Status:	Confined
Pump Rate:	100	Watershed:	Lower Delaware
Geologic Log:	No	Lithologic Log:	Yes
Site id:	NJ4000000001892		

H60
West
1/8 - 1/4 Mile
Lower

NJ WELLS NJDEP1000251836

Database:	Water Well Permit Information	Permit #:	3000015495
Well Use:	Domestic Replacement	May be Potable:	Yes
Request Type:	Permit	Date Completed:	20020524
Capacity:	Not Reported	Depth:	100

H61
West
1/8 - 1/4 Mile
Lower

NJ WELLS NJDEP1000259499

Database:	Water Well Permit Information	Permit #:	3000015495
Well Use:	Domestic Replacement	May be Potable:	Yes
Request Type:	Record	Date Completed:	20020729
Capacity:	Not Reported	Depth:	205

F62
WSW
1/4 - 1/2 Mile
Lower

NJ WELLS NJ4000000001894

Database:	New Jersey Public-Community Water-Supply Wells		
FID:	1893	Well ID:	WSWL0000070446
WHPA File:	w5010707.e00	Well Permit:	5000010707
PWS ID:	0804001	Owner:	Lakeview Mobile Home Park Inc
System:	Not Reported	Well Name:	Well 3
Completion Date:	00/00/1964	Total Depth:	165
Finished Depth:	165	Surface Elevation:	140
Smallest Casing Diameter:	4	Depth to Well Screen Top:	146.75
Depth to Well Screen Bottom:	165	Screen Diameter:	4
Static Water Level:	64	Driller:	F C Capel & Son
Drill Method:	Cable Tool	Geologic Formation:	Vincentown Formation
Aquifer Name:	Vincentown aquifer	Confinement Status:	Confined
Pump Rate:	30	Watershed:	Lower Delaware
Geologic Log:	No	Lithologic Log:	Yes
Site id:	NJ4000000001894		

GEOCHECK® - PHYSICAL SETTING SOURCE MAP FINDINGS

Map ID
Direction
Distance
Elevation

Database EDR ID Number

63
SE
1/4 - 1/2 Mile
Higher

NJ WELLS NJDEP1000262520

Database:	Water Well Permit Information	Permit #:	3000001419
Well Use:	Irrigation	May be Potable:	Yes
Request Type:	Permit	Date Completed:	19740913
Capacity:	Not Reported	Depth:	275

164
NNW
1/4 - 1/2 Mile
Higher

NJ WELLS NJDEP1000254205

Database:	Water Well Permit Information	Permit #:	E201809489
Well Use:	Domestic	May be Potable:	Yes
Request Type:	Permit	Date Completed:	20180914151814
Capacity:	Not Reported	Depth:	225

165
North
1/4 - 1/2 Mile
Higher

NJ WELLS NJDEP1000251888

Database:	Water Well Permit Information	Permit #:	3000015940
Well Use:	Domestic	May be Potable:	Yes
Request Type:	Permit	Date Completed:	20021205
Capacity:	Not Reported	Depth:	250

166
North
1/4 - 1/2 Mile
Higher

NJ WELLS NJDEP1000251889

Database:	Water Well Permit Information	Permit #:	3000015939
Well Use:	Domestic	May be Potable:	Yes
Request Type:	Permit	Date Completed:	20021205
Capacity:	Not Reported	Depth:	250

167
North
1/4 - 1/2 Mile
Higher

NJ WELLS NJDEP1000251890

Database:	Water Well Permit Information	Permit #:	3000015938
Well Use:	Domestic	May be Potable:	Yes
Request Type:	Permit	Date Completed:	20021205
Capacity:	Not Reported	Depth:	250

GEOCHECK® - PHYSICAL SETTING SOURCE MAP FINDINGS

Map ID
Direction
Distance
Elevation

Database EDR ID Number

I68
North
1/4 - 1/2 Mile
Higher

NJ WELLS NJDEP1000251887

Database:	Water Well Permit Information	Permit #:	3000015941
Well Use:	Domestic	May be Potable:	Yes
Request Type:	Permit	Date Completed:	20021205
Capacity:	Not Reported	Depth:	250

I69
North
1/4 - 1/2 Mile
Higher

NJ WELLS NJDEP1000251884

Database:	Water Well Permit Information	Permit #:	3000015944
Well Use:	Domestic	May be Potable:	Yes
Request Type:	Permit	Date Completed:	20021205
Capacity:	Not Reported	Depth:	250

I70
North
1/4 - 1/2 Mile
Higher

NJ WELLS NJDEP1000251885

Database:	Water Well Permit Information	Permit #:	3000015943
Well Use:	Domestic	May be Potable:	Yes
Request Type:	Permit	Date Completed:	20021205
Capacity:	Not Reported	Depth:	250

I71
North
1/4 - 1/2 Mile
Higher

NJ WELLS NJDEP1000251886

Database:	Water Well Permit Information	Permit #:	3000015942
Well Use:	Domestic	May be Potable:	Yes
Request Type:	Permit	Date Completed:	20021205
Capacity:	Not Reported	Depth:	250

I72
North
1/4 - 1/2 Mile
Higher

NJ WELLS NJDEP1000259545

Database:	Water Well Permit Information	Permit #:	3000015940
Well Use:	Domestic	May be Potable:	Yes
Request Type:	Record	Date Completed:	20040303
Capacity:	Not Reported	Depth:	240

GEOCHECK® - PHYSICAL SETTING SOURCE MAP FINDINGS

Map ID
 Direction
 Distance
 Elevation

Database EDR ID Number

I73
North
1/4 - 1/2 Mile
Higher

NJ WELLS NJDEP1000259546

Database:	Water Well Permit Information	Permit #:	3000015939
Well Use:	Domestic	May be Potable:	Yes
Request Type:	Record	Date Completed:	20040205
Capacity:	Not Reported	Depth:	240

I74
North
1/4 - 1/2 Mile
Higher

NJ WELLS NJDEP1000259547

Database:	Water Well Permit Information	Permit #:	3000015938
Well Use:	Domestic	May be Potable:	Yes
Request Type:	Record	Date Completed:	20030728
Capacity:	Not Reported	Depth:	250

I75
North
1/4 - 1/2 Mile
Higher

NJ WELLS NJDEP1000259544

Database:	Water Well Permit Information	Permit #:	3000015941
Well Use:	Domestic	May be Potable:	Yes
Request Type:	Record	Date Completed:	20040721
Capacity:	Not Reported	Depth:	240

I76
North
1/4 - 1/2 Mile
Higher

NJ WELLS NJDEP1000259541

Database:	Water Well Permit Information	Permit #:	3000015944
Well Use:	Domestic	May be Potable:	Yes
Request Type:	Record	Date Completed:	20041204
Capacity:	Not Reported	Depth:	235

I77
North
1/4 - 1/2 Mile
Higher

NJ WELLS NJDEP1000259542

Database:	Water Well Permit Information	Permit #:	3000015943
Well Use:	Domestic	May be Potable:	Yes
Request Type:	Record	Date Completed:	20030228
Capacity:	Not Reported	Depth:	240

GEOCHECK® - PHYSICAL SETTING SOURCE MAP FINDINGS

Map ID
 Direction
 Distance
 Elevation

Database EDR ID Number

I78
North
1/4 - 1/2 Mile
Higher

NJ WELLS NJDEP1000259543

Database:	Water Well Permit Information	Permit #:	3000015942
Well Use:	Domestic	May be Potable:	Yes
Request Type:	Record	Date Completed:	20040721
Capacity:	Not Reported	Depth:	240

J79
ENE
1/4 - 1/2 Mile
Lower

NJ WELLS NJDEP1000255664

Database:	Water Well Permit Information	Permit #:	3000016814
Well Use:	Domestic	May be Potable:	Yes
Request Type:	Record	Date Completed:	20040521
Capacity:	Not Reported	Depth:	240

J80
ENE
1/4 - 1/2 Mile
Lower

NJ WELLS NJDEP1000255663

Database:	Water Well Permit Information	Permit #:	3000016814
Well Use:	Domestic	May be Potable:	Yes
Request Type:	Permit	Date Completed:	20031229103319
Capacity:	Not Reported	Depth:	150

J81
ENE
1/4 - 1/2 Mile
Lower

NJ WELLS NJDEP1000255149

Database:	Water Well Permit Information	Permit #:	3000017112
Well Use:	Domestic	May be Potable:	Yes
Request Type:	Record	Date Completed:	20040621
Capacity:	Not Reported	Depth:	240

J82
ENE
1/4 - 1/2 Mile
Lower

NJ WELLS NJDEP1000255863

Database:	Water Well Permit Information	Permit #:	3000016701
Well Use:	Domestic	May be Potable:	Yes
Request Type:	Permit	Date Completed:	20031008110118
Capacity:	Not Reported	Depth:	250

GEOCHECK® - PHYSICAL SETTING SOURCE MAP FINDINGS

Map ID
Direction
Distance
Elevation

Database EDR ID Number

J83
ENE
1/4 - 1/2 Mile
Lower

NJ WELLS NJDEP1000255862

Database:	Water Well Permit Information	Permit #:	3000016702
Well Use:	Domestic	May be Potable:	Yes
Request Type:	Record	Date Completed:	20040722
Capacity:	Not Reported	Depth:	240

J84
ENE
1/4 - 1/2 Mile
Lower

NJ WELLS NJDEP1000255861

Database:	Water Well Permit Information	Permit #:	3000016702
Well Use:	Domestic	May be Potable:	Yes
Request Type:	Permit	Date Completed:	20031008110118
Capacity:	Not Reported	Depth:	250

J85
ENE
1/4 - 1/2 Mile
Lower

NJ WELLS NJDEP1000255148

Database:	Water Well Permit Information	Permit #:	3000017112
Well Use:	Domestic	May be Potable:	Yes
Request Type:	Permit	Date Completed:	20040519140246
Capacity:	Not Reported	Depth:	250

J86
ENE
1/4 - 1/2 Mile
Lower

NJ WELLS NJDEP1000254648

Database:	Water Well Permit Information	Permit #:	3000017719
Well Use:	Domestic	May be Potable:	Yes
Request Type:	Permit	Date Completed:	20041213071048
Capacity:	Not Reported	Depth:	250

J87
ENE
1/4 - 1/2 Mile
Lower

NJ WELLS NJDEP1000254647

Database:	Water Well Permit Information	Permit #:	3000017720
Well Use:	Domestic	May be Potable:	Yes
Request Type:	Permit	Date Completed:	20041213071048
Capacity:	Not Reported	Depth:	250

GEOCHECK® - PHYSICAL SETTING SOURCE MAP FINDINGS

Map ID
Direction
Distance
Elevation

Database EDR ID Number

J88
ENE
1/4 - 1/2 Mile
Lower

NJ WELLS NJDEP1000254646

Database:	Water Well Permit Information	Permit #:	3000017721
Well Use:	Domestic	May be Potable:	Yes
Request Type:	Permit	Date Completed:	20041213071048
Capacity:	Not Reported	Depth:	250

J89
ENE
1/4 - 1/2 Mile
Lower

NJ WELLS NJDEP1000255003

Database:	Water Well Permit Information	Permit #:	3000017309
Well Use:	Domestic	May be Potable:	Yes
Request Type:	Permit	Date Completed:	20040722140301
Capacity:	Not Reported	Depth:	250

J90
ENE
1/4 - 1/2 Mile
Lower

NJ WELLS NJDEP1000255000

Database:	Water Well Permit Information	Permit #:	3000017310
Well Use:	Domestic	May be Potable:	Yes
Request Type:	Permit	Date Completed:	20040722144855
Capacity:	Not Reported	Depth:	250

J91
ENE
1/4 - 1/2 Mile
Lower

NJ WELLS NJDEP1000254649

Database:	Water Well Permit Information	Permit #:	3000017718
Well Use:	Domestic	May be Potable:	Yes
Request Type:	Permit	Date Completed:	20041213071048
Capacity:	Not Reported	Depth:	250

J92
ENE
1/4 - 1/2 Mile
Lower

NJ WELLS NJDEP1000260260

Database:	Water Well Permit Information	Permit #:	3000016697
Well Use:	Domestic	May be Potable:	Yes
Request Type:	Record	Date Completed:	20041206
Capacity:	Not Reported	Depth:	240

GEOCHECK® - PHYSICAL SETTING SOURCE MAP FINDINGS

Map ID
 Direction
 Distance
 Elevation

Database EDR ID Number

J93
ENE
1/4 - 1/2 Mile
Lower

NJ WELLS NJDEP1000258867

Database:	Water Well Permit Information	Permit #:	3000017309
Well Use:	Domestic	May be Potable:	Yes
Request Type:	Record	Date Completed:	20050425
Capacity:	Not Reported	Depth:	240

J94
ENE
1/4 - 1/2 Mile
Lower

NJ WELLS NJDEP1000258864

Database:	Water Well Permit Information	Permit #:	3000017310
Well Use:	Domestic	May be Potable:	Yes
Request Type:	Record	Date Completed:	20041206
Capacity:	Not Reported	Depth:	240

J95
ENE
1/4 - 1/2 Mile
Lower

NJ WELLS NJDEP1000260278

Database:	Water Well Permit Information	Permit #:	3000016665
Well Use:	Domestic	May be Potable:	Yes
Request Type:	Record	Date Completed:	20050625
Capacity:	Not Reported	Depth:	255

J96
ENE
1/4 - 1/2 Mile
Lower

NJ WELLS NJDEP1000260277

Database:	Water Well Permit Information	Permit #:	3000018165
Well Use:	Domestic	May be Potable:	Yes
Request Type:	Record	Date Completed:	20050625
Capacity:	Not Reported	Depth:	255

J97
ENE
1/4 - 1/2 Mile
Lower

NJ WELLS NJDEP1000260276

Database:	Water Well Permit Information	Permit #:	3000018165
Well Use:	Domestic	May be Potable:	Yes
Request Type:	Permit	Date Completed:	20050719100939
Capacity:	Not Reported	Depth:	240

GEOCHECK® - PHYSICAL SETTING SOURCE MAP FINDINGS

Map ID
Direction
Distance
Elevation

Database EDR ID Number

J98
ENE
1/4 - 1/2 Mile
Lower

NJ WELLS NJDEP1000258597

Database:	Water Well Permit Information	Permit #:	3000017718
Well Use:	Domestic	May be Potable:	Yes
Request Type:	Record	Date Completed:	20050729
Capacity:	Not Reported	Depth:	240

J99
ENE
1/4 - 1/2 Mile
Lower

NJ WELLS NJDEP1000258593

Database:	Water Well Permit Information	Permit #:	3000016665
Well Use:	Domestic	May be Potable:	Yes
Request Type:	Permit	Date Completed:	20030922102250
Capacity:	Not Reported	Depth:	240

J100
ENE
1/4 - 1/2 Mile
Lower

NJ WELLS NJDEP1000258570

Database:	Water Well Permit Information	Permit #:	3000016697
Well Use:	Domestic	May be Potable:	Yes
Request Type:	Permit	Date Completed:	20031006155225
Capacity:	Not Reported	Depth:	250

J101
ENE
1/4 - 1/2 Mile
Lower

NJ WELLS NJDEP100025864

Database:	Water Well Permit Information	Permit #:	3000016701
Well Use:	Domestic	May be Potable:	Yes
Request Type:	Record	Date Completed:	20041008
Capacity:	Not Reported	Depth:	240

J102
ENE
1/4 - 1/2 Mile
Lower

NJ WELLS NJDEP1000258596

Database:	Water Well Permit Information	Permit #:	3000017719
Well Use:	Domestic	May be Potable:	Yes
Request Type:	Record	Date Completed:	20060301
Capacity:	Not Reported	Depth:	240

GEOCHECK® - PHYSICAL SETTING SOURCE MAP FINDINGS

Map ID
Direction
Distance
Elevation

Database EDR ID Number

J103
ENE
1/4 - 1/2 Mile
Lower

NJ WELLS NJDEP1000258595

Database:	Water Well Permit Information	Permit #:	3000017720
Well Use:	Domestic	May be Potable:	Yes
Request Type:	Record	Date Completed:	20051108
Capacity:	Not Reported	Depth:	240

J104
ENE
1/4 - 1/2 Mile
Lower

NJ WELLS NJDEP1000258594

Database:	Water Well Permit Information	Permit #:	3000017721
Well Use:	Domestic	May be Potable:	Yes
Request Type:	Record	Date Completed:	20051108
Capacity:	Not Reported	Depth:	240

K105
NW
1/4 - 1/2 Mile
Lower

NJ WELLS NJDEP1000223768

Database:	Water Well Permit Information	Permit #:	E201008652
Well Use:	Agric/Hort/Aqua IrrigationReplacement	Request Type:	Record
May be Potable:	Yes	Capacity:	Not Reported
Date Completed:	20100810	Depth:	250

K106
NW
1/4 - 1/2 Mile
Lower

NJ WELLS NJDEP1000236669

Database:	Water Well Permit Information	Permit #:	E201008652
Well Use:	Agric/Hort/Aqua IrrigationReplacement	Request Type:	Permit
May be Potable:	Yes	Capacity:	Not Reported
Date Completed:	20100803153037	Depth:	250

I107
NNW
1/4 - 1/2 Mile
Higher

NJ WELLS NJDEP1000230906

Database:	Water Well Permit Information	Permit #:	E201203630
Well Use:	Domestic	May be Potable:	Yes
Request Type:	Record	Date Completed:	20121106
Capacity:	Not Reported	Depth:	225

GEOCHECK® - PHYSICAL SETTING SOURCE MAP FINDINGS

Map ID
Direction
Distance
Elevation

Database EDR ID Number

I108
NNW
1/4 - 1/2 Mile
Higher

NJ WELLS NJDEP1000232133

Database:	Water Well Permit Information	Permit #:	E201203630
Well Use:	Domestic	May be Potable:	Yes
Request Type:	Permit	Date Completed:	20120316082402
Capacity:	Not Reported	Depth:	225

L109
SW
1/4 - 1/2 Mile
Lower

NJ WELLS NJDEP1000219725

Database:	Water Well Permit Information	Permit #:	3000002413
Well Use:	Domestic Replacement	May be Potable:	Yes
Request Type:	Permit	Date Completed:	19810518
Capacity:	Not Reported	Depth:	155

M110
NNE
1/4 - 1/2 Mile
Lower

NJ WELLS NJDEP1000254163

Database:	Water Well Permit Information	Permit #:	3000015005
Well Use:	Irrigation	May be Potable:	Yes
Request Type:	Record	Date Completed:	20020415095435
Capacity:	Not Reported	Depth:	245

M111
NNE
1/4 - 1/2 Mile
Lower

NJ WELLS NJDEP1000255554

Database:	Water Well Permit Information	Permit #:	3000016065
Well Use:	Domestic	May be Potable:	Yes
Request Type:	Permit	Date Completed:	20030221
Capacity:	Not Reported	Depth:	150

M112
NNE
1/4 - 1/2 Mile
Lower

NJ WELLS NJDEP1000254162

Database:	Water Well Permit Information	Permit #:	3000015005
Well Use:	Irrigation	May be Potable:	Yes
Request Type:	Permit	Date Completed:	20011017
Capacity:	Not Reported	Depth:	250

GEOCHECK® - PHYSICAL SETTING SOURCE MAP FINDINGS

Map ID
 Direction
 Distance
 Elevation

Database EDR ID Number

M113
NNE
 1/4 - 1/2 Mile
 Lower

NJ WELLS NJDEP1000252124

Database:	Water Well Permit Information	Permit #:	3000015674
Well Use:	Domestic	May be Potable:	Yes
Request Type:	Permit	Date Completed:	20020910
Capacity:	Not Reported	Depth:	250

M114
NNE
 1/4 - 1/2 Mile
 Lower

NJ WELLS NJDEP1000252125

Database:	Water Well Permit Information	Permit #:	3000015673
Well Use:	Domestic	May be Potable:	Yes
Request Type:	Permit	Date Completed:	20020910
Capacity:	Not Reported	Depth:	250

M115
NNE
 1/4 - 1/2 Mile
 Lower

NJ WELLS NJDEP1000255560

Database:	Water Well Permit Information	Permit #:	3000016058
Well Use:	Domestic	May be Potable:	Yes
Request Type:	Permit	Date Completed:	20030219
Capacity:	Not Reported	Depth:	150

M116
NNE
 1/4 - 1/2 Mile
 Lower

NJ WELLS NJDEP1000255561

Database:	Water Well Permit Information	Permit #:	3000016057
Well Use:	Domestic	May be Potable:	Yes
Request Type:	Permit	Date Completed:	20030219
Capacity:	Not Reported	Depth:	150

M117
NNE
 1/4 - 1/2 Mile
 Lower

NJ WELLS NJDEP1000255559

Database:	Water Well Permit Information	Permit #:	3000016059
Well Use:	Domestic	May be Potable:	Yes
Request Type:	Permit	Date Completed:	20030219
Capacity:	Not Reported	Depth:	150

GEOCHECK® - PHYSICAL SETTING SOURCE MAP FINDINGS

Map ID
Direction
Distance
Elevation

Database EDR ID Number

M118
NNE
1/4 - 1/2 Mile
Lower

NJ WELLS NJDEP1000255557

Database:	Water Well Permit Information	Permit #:	3000016061
Well Use:	Domestic	May be Potable:	Yes
Request Type:	Permit	Date Completed:	20030219
Capacity:	Not Reported	Depth:	150

M119
NNE
1/4 - 1/2 Mile
Lower

NJ WELLS NJDEP1000255558

Database:	Water Well Permit Information	Permit #:	3000016060
Well Use:	Domestic	May be Potable:	Yes
Request Type:	Permit	Date Completed:	20030219
Capacity:	Not Reported	Depth:	150

M120
NNE
1/4 - 1/2 Mile
Lower

NJ WELLS NJDEP1000251882

Database:	Water Well Permit Information	Permit #:	3000015946
Well Use:	Domestic	May be Potable:	Yes
Request Type:	Permit	Date Completed:	20021205
Capacity:	Not Reported	Depth:	250

M121
NNE
1/4 - 1/2 Mile
Lower

NJ WELLS NJDEP1000251883

Database:	Water Well Permit Information	Permit #:	3000015945
Well Use:	Domestic	May be Potable:	Yes
Request Type:	Permit	Date Completed:	20021205
Capacity:	Not Reported	Depth:	250

M122
NNE
1/4 - 1/2 Mile
Lower

NJ WELLS NJDEP1000251881

Database:	Water Well Permit Information	Permit #:	3000015947
Well Use:	Domestic	May be Potable:	Yes
Request Type:	Permit	Date Completed:	20021205
Capacity:	Not Reported	Depth:	250

GEOCHECK® - PHYSICAL SETTING SOURCE MAP FINDINGS

Map ID
 Direction
 Distance
 Elevation

Database EDR ID Number

M123
NNE
 1/4 - 1/2 Mile
 Lower

NJ WELLS NJDEP1000226220

Database:	Water Well Permit Information	Permit #:	3000015848
Well Use:	Domestic	May be Potable:	Yes
Request Type:	Record	Date Completed:	20030225
Capacity:	Not Reported	Depth:	240

M124
NNE
 1/4 - 1/2 Mile
 Lower

NJ WELLS NJDEP1000251846

Database:	Water Well Permit Information	Permit #:	3000015960
Well Use:	Domestic	May be Potable:	Yes
Request Type:	Permit	Date Completed:	20021227
Capacity:	Not Reported	Depth:	150

M125
NNE
 1/4 - 1/2 Mile
 Lower

NJ WELLS NJDEP1000252032

Database:	Water Well Permit Information	Permit #:	3000015845
Well Use:	Domestic	May be Potable:	Yes
Request Type:	Permit	Date Completed:	20021021
Capacity:	Not Reported	Depth:	250

M126
NNE
 1/4 - 1/2 Mile
 Lower

NJ WELLS NJDEP1000252033

Database:	Water Well Permit Information	Permit #:	3000015844
Well Use:	Domestic	May be Potable:	Yes
Request Type:	Permit	Date Completed:	20021021
Capacity:	Not Reported	Depth:	250

M127
NNE
 1/4 - 1/2 Mile
 Lower

NJ WELLS NJDEP1000252031

Database:	Water Well Permit Information	Permit #:	3000015846
Well Use:	Domestic	May be Potable:	Yes
Request Type:	Permit	Date Completed:	20021021
Capacity:	Not Reported	Depth:	250

GEOCHECK® - PHYSICAL SETTING SOURCE MAP FINDINGS

Map ID
 Direction
 Distance
 Elevation

Database EDR ID Number

M128
NNE
 1/4 - 1/2 Mile
 Lower

NJ WELLS NJDEP1000252029

Database:	Water Well Permit Information	Permit #:	3000015848
Well Use:	Domestic	May be Potable:	Yes
Request Type:	Permit	Date Completed:	20021021
Capacity:	Not Reported	Depth:	250

M129
NNE
 1/4 - 1/2 Mile
 Lower

NJ WELLS NJDEP1000252030

Database:	Water Well Permit Information	Permit #:	3000015847
Well Use:	Domestic	May be Potable:	Yes
Request Type:	Permit	Date Completed:	20021021
Capacity:	Not Reported	Depth:	250

M130
NNE
 1/4 - 1/2 Mile
 Lower

NJ WELLS NJDEP1000255562

Database:	Water Well Permit Information	Permit #:	3000016056
Well Use:	Domestic	May be Potable:	Yes
Request Type:	Permit	Date Completed:	20030219
Capacity:	Not Reported	Depth:	150

M131
NNE
 1/4 - 1/2 Mile
 Lower

NJ WELLS NJDEP1000260058

Database:	Water Well Permit Information	Permit #:	3000016061
Well Use:	Domestic	May be Potable:	Yes
Request Type:	Record	Date Completed:	20040303
Capacity:	Not Reported	Depth:	240

M132
NNE
 1/4 - 1/2 Mile
 Lower

NJ WELLS NJDEP1000260059

Database:	Water Well Permit Information	Permit #:	3000016060
Well Use:	Domestic	May be Potable:	Yes
Request Type:	Record	Date Completed:	20031107
Capacity:	Not Reported	Depth:	240

GEOCHECK® - PHYSICAL SETTING SOURCE MAP FINDINGS

Map ID
Direction
Distance
Elevation

Database EDR ID Number

M133
NNE
1/4 - 1/2 Mile
Lower

NJ WELLS NJDEP1000260055

Database:	Water Well Permit Information	Permit #:	3000016065
Well Use:	Domestic	May be Potable:	Yes
Request Type:	Record	Date Completed:	20031107
Capacity:	Not Reported	Depth:	240

M134
NNE
1/4 - 1/2 Mile
Lower

NJ WELLS NJDEP1000259760

Database:	Water Well Permit Information	Permit #:	3000015674
Well Use:	Domestic	May be Potable:	Yes
Request Type:	Record	Date Completed:	20030224
Capacity:	Not Reported	Depth:	240

M135
NNE
1/4 - 1/2 Mile
Lower

NJ WELLS NJDEP1000259761

Database:	Water Well Permit Information	Permit #:	3000015673
Well Use:	Domestic	May be Potable:	Yes
Request Type:	Record	Date Completed:	20030221
Capacity:	Not Reported	Depth:	240

M136
NNE
1/4 - 1/2 Mile
Lower

NJ WELLS NJDEP1000260063

Database:	Water Well Permit Information	Permit #:	3000016056
Well Use:	Domestic	May be Potable:	Yes
Request Type:	Record	Date Completed:	20030729
Capacity:	Not Reported	Depth:	250

M137
NNE
1/4 - 1/2 Mile
Lower

NJ WELLS NJDEP1000260185

Database:	Water Well Permit Information	Permit #:	3000016796
Well Use:	Irrigation	May be Potable:	Yes
Request Type:	Record	Date Completed:	20020415
Capacity:	Not Reported	Depth:	245

GEOCHECK® - PHYSICAL SETTING SOURCE MAP FINDINGS

Map ID
Direction
Distance
Elevation

Database EDR ID Number

M138
NNE
1/4 - 1/2 Mile
Lower

NJ WELLS NJDEP1000260062

Database:	Water Well Permit Information	Permit #:	3000016057
Well Use:	Domestic	May be Potable:	Yes
Request Type:	Record	Date Completed:	20040209
Capacity:	Not Reported	Depth:	240

M139
NNE
1/4 - 1/2 Mile
Lower

NJ WELLS NJDEP1000260060

Database:	Water Well Permit Information	Permit #:	3000016059
Well Use:	Domestic	May be Potable:	Yes
Request Type:	Record	Date Completed:	20030930
Capacity:	Not Reported	Depth:	240

M140
NNE
1/4 - 1/2 Mile
Lower

NJ WELLS NJDEP1000260061

Database:	Water Well Permit Information	Permit #:	3000016058
Well Use:	Domestic	May be Potable:	Yes
Request Type:	Record	Date Completed:	20050107
Capacity:	Not Reported	Depth:	240

M141
NNE
1/4 - 1/2 Mile
Lower

NJ WELLS NJDEP1000259538

Database:	Water Well Permit Information	Permit #:	3000015947
Well Use:	Domestic	May be Potable:	Yes
Request Type:	Record	Date Completed:	20030226
Capacity:	Not Reported	Depth:	240

M142
NNE
1/4 - 1/2 Mile
Lower

NJ WELLS NJDEP1000259539

Database:	Water Well Permit Information	Permit #:	3000015946
Well Use:	Domestic	May be Potable:	Yes
Request Type:	Record	Date Completed:	20031006
Capacity:	Not Reported	Depth:	240

GEOCHECK® - PHYSICAL SETTING SOURCE MAP FINDINGS

Map ID
 Direction
 Distance
 Elevation

Database EDR ID Number

M143
NNE
 1/4 - 1/2 Mile
 Lower

NJ WELLS NJDEP1000259507

Database:	Water Well Permit Information	Permit #:	3000015960
Well Use:	Domestic	May be Potable:	Yes
Request Type:	Record	Date Completed:	20040524
Capacity:	Not Reported	Depth:	240

M144
NNE
 1/4 - 1/2 Mile
 Lower

NJ WELLS NJDEP1000255563

Database:	Water Well Permit Information	Permit #:	3000016055
Well Use:	Domestic	May be Potable:	Yes
Request Type:	Permit	Date Completed:	20030219
Capacity:	Not Reported	Depth:	150

M145
NNE
 1/4 - 1/2 Mile
 Lower

NJ WELLS NJDEP1000255727

Database:	Water Well Permit Information	Permit #:	3000016796
Well Use:	Domestic	May be Potable:	Yes
Request Type:	Permit	Date Completed:	20031204095628
Capacity:	Not Reported	Depth:	250

M146
NNE
 1/4 - 1/2 Mile
 Lower

NJ WELLS NJDEP1000259678

Database:	Water Well Permit Information	Permit #:	3000015845
Well Use:	Domestic	May be Potable:	Yes
Request Type:	Record	Date Completed:	20030522
Capacity:	Not Reported	Depth:	240

M147
NNE
 1/4 - 1/2 Mile
 Lower

NJ WELLS NJDEP1000259679

Database:	Water Well Permit Information	Permit #:	3000015844
Well Use:	Domestic	May be Potable:	Yes
Request Type:	Record	Date Completed:	20030521
Capacity:	Not Reported	Depth:	240

GEOCHECK® - PHYSICAL SETTING SOURCE MAP FINDINGS

Map ID
Direction
Distance
Elevation

Database EDR ID Number

M148
NNE
1/4 - 1/2 Mile
Lower

NJ WELLS NJDEP1000259677

Database:	Water Well Permit Information	Permit #:	3000015846
Well Use:	Domestic	May be Potable:	Yes
Request Type:	Record	Date Completed:	20030523
Capacity:	Not Reported	Depth:	240

M149
NNE
1/4 - 1/2 Mile
Lower

NJ WELLS NJDEP1000259540

Database:	Water Well Permit Information	Permit #:	3000015945
Well Use:	Domestic	May be Potable:	Yes
Request Type:	Record	Date Completed:	20031006
Capacity:	Not Reported	Depth:	240

M150
NNE
1/4 - 1/2 Mile
Lower

NJ WELLS NJDEP1000259676

Database:	Water Well Permit Information	Permit #:	3000015848
Well Use:	Domestic	May be Potable:	Yes
Request Type:	Record	Date Completed:	20030225
Capacity:	Not Reported	Depth:	240

L151
SW
1/4 - 1/2 Mile
Lower

NJ WELLS NJ400000001895

Database:	New Jersey Public-Community Water-Supply Wells		
FID:	1894	Well ID:	WSWL0000070447
WHPA File:	w5010708.e00	Well Permit:	5000010708
PWS ID:	0804001	Owner:	Lakeview Mobile Home Park Inc
System:	Not Reported	Well Name:	Well 4
Completion Date:	00/00/1964	Total Depth:	250
Finished Depth:	250	Surface Elevation:	130
Smallest Casing Diameter:	4	Depth to Well Screen Top:	220.33
Depth to Well Screen Bottom:	250	Screen Diameter:	4
Static Water Level:	54	Driller:	F C Capel & Son
Drill Method:	Cable Tool	Geologic Formation:	Mount Laurel and Wenonah Formations
Aquifer Name:	Mount Laurel-Wenonah aquifer		
Confinement Status:	Confined	Pump Rate:	50
Watershed:	Lower Delaware	Geologic Log:	No
Lithologic Log:	Yes	Site id:	NJ400000001895

GEOCHECK® - PHYSICAL SETTING SOURCE MAP FINDINGS

Map ID
Direction
Distance
Elevation

Database EDR ID Number

N152
East
1/4 - 1/2 Mile
Lower

NJ WELLS NJDEP1000242361

Database:	Water Well Permit Information	Permit #:	3100042805
Well Use:	Domestic	May be Potable:	Yes
Request Type:	Permit	Date Completed:	19931028
Capacity:	Not Reported	Depth:	250

N153
East
1/4 - 1/2 Mile
Lower

NJ WELLS NJDEP1000242362

Database:	Water Well Permit Information	Permit #:	3100042805
Well Use:	Domestic	May be Potable:	Yes
Request Type:	Record	Date Completed:	19931129211215
Capacity:	Not Reported	Depth:	270

O154
SSW
1/4 - 1/2 Mile
Higher

NJ WELLS NJDEP1000229491

Database:	Water Well Permit Information	Permit #:	3000001163
Well Use:	Domestic	May be Potable:	Yes
Request Type:	Record	Date Completed:	19690518
Capacity:	Not Reported	Depth:	50

O155
SSW
1/4 - 1/2 Mile
Higher

NJ WELLS NJDEP1000229612

Database:	Water Well Permit Information	Permit #:	3000001865
Well Use:	Domestic	May be Potable:	Yes
Request Type:	Record	Date Completed:	19781122
Capacity:	Not Reported	Depth:	160

P156
South
1/4 - 1/2 Mile
Higher

NJ WELLS NJDEP1000220810

Database:	Water Well Permit Information	Permit #:	3000003108
Well Use:	Domestic	May be Potable:	Yes
Request Type:	Permit	Date Completed:	19830808
Capacity:	Not Reported	Depth:	235

GEOCHECK® - PHYSICAL SETTING SOURCE MAP FINDINGS

Map ID
Direction
Distance
Elevation

Database EDR ID Number

P157
South
1/4 - 1/2 Mile
Higher

NJ WELLS NJDEP1000220688

Database:	Water Well Permit Information	Permit #:	3000003523
Well Use:	Domestic	May be Potable:	Yes
Request Type:	Permit	Date Completed:	19841120
Capacity:	Not Reported	Depth:	60

P158
South
1/4 - 1/2 Mile
Higher

NJ WELLS NJDEP1000220260

Database:	Water Well Permit Information	Permit #:	3000002980
Well Use:	Domestic	May be Potable:	Yes
Request Type:	Permit	Date Completed:	19830602
Capacity:	Not Reported	Depth:	60

P159
South
1/4 - 1/2 Mile
Higher

NJ WELLS NJDEP1000255019

Database:	Water Well Permit Information	Permit #:	3000017291
Well Use:	Domestic Replacement	May be Potable:	Yes
Request Type:	Permit	Date Completed:	20040720085110
Capacity:	Not Reported	Depth:	300

P160
South
1/4 - 1/2 Mile
Higher

NJ WELLS NJDEP1000257903

Database:	Water Well Permit Information	Permit #:	3000018220
Well Use:	Domestic	May be Potable:	Yes
Request Type:	Record	Date Completed:	20060306
Capacity:	Not Reported	Depth:	303

P161
South
1/4 - 1/2 Mile
Higher

NJ WELLS NJDEP1000257902

Database:	Water Well Permit Information	Permit #:	3000018220
Well Use:	Domestic	May be Potable:	Yes
Request Type:	Permit	Date Completed:	20050803104642
Capacity:	Not Reported	Depth:	325

GEOCHECK® - PHYSICAL SETTING SOURCE MAP FINDINGS

Map ID
Direction
Distance
Elevation

Database EDR ID Number

P162
South
1/4 - 1/2 Mile
Higher

NJ WELLS NJDEP1000255020

Database:	Water Well Permit Information	Permit #:	3000017291
Well Use:	Domestic Replacement	May be Potable:	Yes
Request Type:	Record	Date Completed:	20040727
Capacity:	Not Reported	Depth:	300

O163
SSW
1/4 - 1/2 Mile
Higher

NJ WELLS NJDEP1000229327

Database:	Water Well Permit Information	Permit #:	3000000436
Well Use:	Irrigation	May be Potable:	Yes
Request Type:	Record	Date Completed:	19550325
Capacity:	Not Reported	Depth:	45

O164
SSW
1/4 - 1/2 Mile
Higher

NJ WELLS NJDEP1000260657

Database:	Water Well Permit Information	Permit #:	3000000436
Well Use:	Irrigation	May be Potable:	Yes
Request Type:	Permit	Date Completed:	19550315
Capacity:	Not Reported	Depth:	50

O165
SSW
1/4 - 1/2 Mile
Higher

NJ WELLS NJDEP1000255678

Database:	Water Well Permit Information	Permit #:	3000016804
Well Use:	Domestic	May be Potable:	Yes
Request Type:	Permit	Date Completed:	20031212152802
Capacity:	Not Reported	Depth:	150

O166
SSW
1/4 - 1/2 Mile
Higher

NJ WELLS NJDEP1000255679

Database:	Water Well Permit Information	Permit #:	3000016804
Well Use:	Domestic	May be Potable:	Yes
Request Type:	Record	Date Completed:	20040318
Capacity:	Not Reported	Depth:	285

GEOCHECK® - PHYSICAL SETTING SOURCE MAP FINDINGS

Map ID
Direction
Distance
Elevation

Database EDR ID Number

Q167
NW
1/4 - 1/2 Mile
Lower

NJ WELLS NJDEP1000249471

Database:	Water Well Permit Information	Permit #:	3000013144
Well Use:	Domestic	May be Potable:	Yes
Request Type:	Permit	Date Completed:	19990126
Capacity:	Not Reported	Depth:	200

Q168
NW
1/4 - 1/2 Mile
Lower

NJ WELLS NJDEP1000249472

Database:	Water Well Permit Information	Permit #:	3000013144
Well Use:	Domestic	May be Potable:	Yes
Request Type:	Record	Date Completed:	19990302173406
Capacity:	Not Reported	Depth:	245

R169
WNW
1/4 - 1/2 Mile
Lower

NJ WELLS NJDEP1000229824

Database:	Water Well Permit Information	Permit #:	3000002718
Well Use:	Domestic	May be Potable:	Yes
Request Type:	Record	Date Completed:	19821021
Capacity:	Not Reported	Depth:	170

R170
WNW
1/4 - 1/2 Mile
Lower

NJ WELLS NJDEP1000230180

Database:	Water Well Permit Information	Permit #:	3000005198
Well Use:	Domestic	May be Potable:	Yes
Request Type:	Record	Date Completed:	19880919
Capacity:	Not Reported	Depth:	240

R171
WNW
1/4 - 1/2 Mile
Lower

NJ WELLS NJDEP1000230238

Database:	Water Well Permit Information	Permit #:	3000005668
Well Use:	Domestic	May be Potable:	Yes
Request Type:	Record	Date Completed:	19890315
Capacity:	Not Reported	Depth:	222

GEOCHECK® - PHYSICAL SETTING SOURCE MAP FINDINGS

Map ID
Direction
Distance
Elevation

Database EDR ID Number

O172
SSW
1/4 - 1/2 Mile
Higher

NJ WELLS NJDEP1000224484

Database:	Water Well Permit Information	Permit #:	Not Reported
Well Use:	Public Noncommunity Without Permit	May be Potable:	Yes
Request Type:	Virtual Permit	Date Completed:	20100101
Capacity:	Not Reported	Depth:	Not Reported

S173
NNE
1/4 - 1/2 Mile
Higher

NJ WELLS NJDEP1000231016

Database:	Water Well Permit Information	Permit #:	E201107975
Well Use:	Domestic Replacement	May be Potable:	Yes
Request Type:	Permit	Date Completed:	20110524085747
Capacity:	Not Reported	Depth:	245

S174
NNE
1/4 - 1/2 Mile
Higher

NJ WELLS NJDEP1000232601

Database:	Water Well Permit Information	Permit #:	Not Reported
Well Use:	Domestic	May be Potable:	Yes
Request Type:	Decommissioning	Date Completed:	20110609
Capacity:	Not Reported	Depth:	Not Reported

T175
SSW
1/4 - 1/2 Mile
Higher

NJ WELLS NJDEP1000223818

Database:	Water Well Permit Information	Permit #:	P201005545
Well Use:	Domestic Replacement	May be Potable:	Yes
Request Type:	Permit	Date Completed:	20100601084608
Capacity:	Not Reported	Depth:	300

T176
SSW
1/4 - 1/2 Mile
Higher

NJ WELLS NJDEP1000223819

Database:	Water Well Permit Information	Permit #:	P201005545
Well Use:	Domestic Replacement	May be Potable:	Yes
Request Type:	Record	Date Completed:	20100602
Capacity:	Not Reported	Depth:	300

GEOCHECK® - PHYSICAL SETTING SOURCE MAP FINDINGS

Map ID
Direction
Distance
Elevation

Database EDR ID Number

U177
ESE
1/4 - 1/2 Mile
Higher

NJ WELLS NJDEP1000239159

Database:	Water Well Permit Information	Permit #:	3100029820
Well Use:	Domestic Replacement	May be Potable:	Yes
Request Type:	Permit	Date Completed:	19881122
Capacity:	Not Reported	Depth:	100

U178
ESE
1/4 - 1/2 Mile
Higher

NJ WELLS NJDEP1000234074

Database:	Water Well Permit Information	Permit #:	3100011375
Well Use:	Domestic	May be Potable:	Yes
Request Type:	Record	Date Completed:	19770824
Capacity:	Not Reported	Depth:	268

U179
ESE
1/4 - 1/2 Mile
Higher

NJ WELLS NJDEP1000241407

Database:	Water Well Permit Information	Permit #:	3100036457
Well Use:	Domestic Replacement	May be Potable:	Yes
Request Type:	Permit	Date Completed:	19910419
Capacity:	Not Reported	Depth:	60

U180
ESE
1/4 - 1/2 Mile
Higher

NJ WELLS NJDEP1000263383

Database:	Water Well Permit Information	Permit #:	3100011375
Well Use:	Domestic	May be Potable:	Yes
Request Type:	Permit	Date Completed:	19770609
Capacity:	Not Reported	Depth:	270

U181
ESE
1/4 - 1/2 Mile
Higher

NJ WELLS NJDEP1000263318

Database:	Water Well Permit Information	Permit #:	3100011551
Well Use:	Domestic	May be Potable:	Yes
Request Type:	Permit	Date Completed:	19770713
Capacity:	Not Reported	Depth:	55

GEOCHECK® - PHYSICAL SETTING SOURCE MAP FINDINGS

Map ID
Direction
Distance
Elevation

Database EDR ID Number

S182
NNE
1/4 - 1/2 Mile
Higher

NJ WELLS NJDEP1000236609

Database:	Water Well Permit Information	Permit #:	E201107975
Well Use:	Domestic Replacement	May be Potable:	Yes
Request Type:	Record	Date Completed:	20110531
Capacity:	Not Reported	Depth:	262

V183
SE
1/4 - 1/2 Mile
Higher

NJ WELLS NJDEP1000230005

Database:	Water Well Permit Information	Permit #:	3000004015
Well Use:	Domestic Replacement	May be Potable:	Yes
Request Type:	Record	Date Completed:	19860429
Capacity:	Not Reported	Depth:	53

V184
SE
1/4 - 1/2 Mile
Higher

NJ WELLS NJDEP1000237553

Database:	Water Well Permit Information	Permit #:	3100037052
Well Use:	Domestic	May be Potable:	Yes
Request Type:	Record	Date Completed:	19911216
Capacity:	Not Reported	Depth:	180

W185
NNW
1/4 - 1/2 Mile
Lower

NJ WELLS NJDEP1000256000

Database:	Water Well Permit Information	Permit #:	3000016528
Well Use:	Domestic	May be Potable:	Yes
Request Type:	Permit	Date Completed:	20030811161705
Capacity:	Not Reported	Depth:	260

W186
NNW
1/4 - 1/2 Mile
Lower

NJ WELLS NJDEP1000255999

Database:	Water Well Permit Information	Permit #:	3000016529
Well Use:	Domestic	May be Potable:	Yes
Request Type:	Permit	Date Completed:	20030811161705
Capacity:	Not Reported	Depth:	260

GEOCHECK® - PHYSICAL SETTING SOURCE MAP FINDINGS

Map ID
Direction
Distance
Elevation

Database EDR ID Number

W187
NNW
1/4 - 1/2 Mile
Lower

NJ WELLS NJDEP1000255998

Database:	Water Well Permit Information	Permit #:	3000016530
Well Use:	Domestic	May be Potable:	Yes
Request Type:	Record	Date Completed:	20040825
Capacity:	Not Reported	Depth:	265

W188
NNW
1/4 - 1/2 Mile
Lower

NJ WELLS NJDEP1000256001

Database:	Water Well Permit Information	Permit #:	3000016528
Well Use:	Domestic	May be Potable:	Yes
Request Type:	Record	Date Completed:	20040220
Capacity:	Not Reported	Depth:	260

W189
NNW
1/4 - 1/2 Mile
Lower

NJ WELLS NJDEP1000256059

Database:	Water Well Permit Information	Permit #:	3000016461
Well Use:	Domestic	May be Potable:	Yes
Request Type:	Permit	Date Completed:	20030714094238
Capacity:	Not Reported	Depth:	260

W190
NNW
1/4 - 1/2 Mile
Lower

NJ WELLS NJDEP1000256003

Database:	Water Well Permit Information	Permit #:	3000016527
Well Use:	Domestic	May be Potable:	Yes
Request Type:	Record	Date Completed:	20040309
Capacity:	Not Reported	Depth:	265

W191
NNW
1/4 - 1/2 Mile
Lower

NJ WELLS NJDEP1000256002

Database:	Water Well Permit Information	Permit #:	3000016527
Well Use:	Domestic	May be Potable:	Yes
Request Type:	Permit	Date Completed:	20030811161705
Capacity:	Not Reported	Depth:	260

GEOCHECK® - PHYSICAL SETTING SOURCE MAP FINDINGS

Map ID
 Direction
 Distance
 Elevation

Database EDR ID Number

W192
NNW
1/4 - 1/2 Mile
Lower

NJ WELLS NJDEP1000255997

Database:	Water Well Permit Information	Permit #:	3000016530
Well Use:	Domestic	May be Potable:	Yes
Request Type:	Permit	Date Completed:	20030811161705
Capacity:	Not Reported	Depth:	260

W193
NNW
1/4 - 1/2 Mile
Lower

NJ WELLS NJDEP1000255992

Database:	Water Well Permit Information	Permit #:	3000016533
Well Use:	Domestic	May be Potable:	Yes
Request Type:	Permit	Date Completed:	20030811161705
Capacity:	Not Reported	Depth:	260

W194
NNW
1/4 - 1/2 Mile
Lower

NJ WELLS NJDEP1000255991

Database:	Water Well Permit Information	Permit #:	3000016534
Well Use:	Domestic	May be Potable:	Yes
Request Type:	Record	Date Completed:	20040408
Capacity:	Not Reported	Depth:	260

W195
NNW
1/4 - 1/2 Mile
Lower

NJ WELLS NJDEP1000255990

Database:	Water Well Permit Information	Permit #:	3000016534
Well Use:	Domestic	May be Potable:	Yes
Request Type:	Permit	Date Completed:	20030811161705
Capacity:	Not Reported	Depth:	260

W196
NNW
1/4 - 1/2 Mile
Lower

NJ WELLS NJDEP1000255993

Database:	Water Well Permit Information	Permit #:	3000016533
Well Use:	Domestic	May be Potable:	Yes
Request Type:	Record	Date Completed:	20040330
Capacity:	Not Reported	Depth:	265

GEOCHECK® - PHYSICAL SETTING SOURCE MAP FINDINGS

Map ID
 Direction
 Distance
 Elevation

Database EDR ID Number

W197
NNW
1/4 - 1/2 Mile
Lower

NJ WELLS NJDEP1000255996

Database:	Water Well Permit Information	Permit #:	3000016531
Well Use:	Domestic	May be Potable:	Yes
Request Type:	Permit	Date Completed:	20030811161705
Capacity:	Not Reported	Depth:	260

W198
NNW
1/4 - 1/2 Mile
Lower

NJ WELLS NJDEP1000255995

Database:	Water Well Permit Information	Permit #:	3000016532
Well Use:	Domestic	May be Potable:	Yes
Request Type:	Record	Date Completed:	20041025
Capacity:	Not Reported	Depth:	260

W199
NNW
1/4 - 1/2 Mile
Lower

NJ WELLS NJDEP1000255994

Database:	Water Well Permit Information	Permit #:	3000016532
Well Use:	Domestic	May be Potable:	Yes
Request Type:	Permit	Date Completed:	20030811161705
Capacity:	Not Reported	Depth:	260

W200
NNW
1/4 - 1/2 Mile
Lower

NJ WELLS NJDEP1000256194

Database:	Water Well Permit Information	Permit #:	3000016305
Well Use:	Domestic	May be Potable:	Yes
Request Type:	Record	Date Completed:	20031118
Capacity:	Not Reported	Depth:	265

W201
NNW
1/4 - 1/2 Mile
Lower

NJ WELLS NJDEP1000256193

Database:	Water Well Permit Information	Permit #:	3000016305
Well Use:	Domestic	May be Potable:	Yes
Request Type:	Permit	Date Completed:	20030522152838
Capacity:	Not Reported	Depth:	260

GEOCHECK® - PHYSICAL SETTING SOURCE MAP FINDINGS

Map ID
Direction
Distance
Elevation

Database EDR ID Number

W202
NNW
1/4 - 1/2 Mile
Lower

NJ WELLS NJDEP1000256192

Database:	Water Well Permit Information	Permit #:	3000016306
Well Use:	Domestic	May be Potable:	Yes
Request Type:	Record	Date Completed:	20040112
Capacity:	Not Reported	Depth:	265

W203
NNW
1/4 - 1/2 Mile
Lower

NJ WELLS NJDEP1000256195

Database:	Water Well Permit Information	Permit #:	3000016304
Well Use:	Domestic	May be Potable:	Yes
Request Type:	Permit	Date Completed:	20030522152838
Capacity:	Not Reported	Depth:	260

W204
NNW
1/4 - 1/2 Mile
Lower

NJ WELLS NJDEP1000260335

Database:	Water Well Permit Information	Permit #:	3000016529
Well Use:	Domestic	May be Potable:	Yes
Request Type:	Record	Date Completed:	20050208
Capacity:	Not Reported	Depth:	260

W205
NNW
1/4 - 1/2 Mile
Lower

NJ WELLS NJDEP1000260334

Database:	Water Well Permit Information	Permit #:	3000016531
Well Use:	Domestic	May be Potable:	Yes
Request Type:	Record	Date Completed:	20041221
Capacity:	Not Reported	Depth:	260

W206
NNW
1/4 - 1/2 Mile
Lower

NJ WELLS NJDEP1000256196

Database:	Water Well Permit Information	Permit #:	3000016304
Well Use:	Domestic	May be Potable:	Yes
Request Type:	Record	Date Completed:	20031016
Capacity:	Not Reported	Depth:	260

GEOCHECK® - PHYSICAL SETTING SOURCE MAP FINDINGS

Map ID
 Direction
 Distance
 Elevation

Database EDR ID Number

W207
NNW
1/4 - 1/2 Mile
Lower

NJ WELLS NJDEP1000256191

Database:	Water Well Permit Information	Permit #:	3000016306
Well Use:	Domestic	May be Potable:	Yes
Request Type:	Permit	Date Completed:	20030522152838
Capacity:	Not Reported	Depth:	260

W208
NNW
1/4 - 1/2 Mile
Lower

NJ WELLS NJDEP1000256067

Database:	Water Well Permit Information	Permit #:	3000016449
Well Use:	Domestic	May be Potable:	Yes
Request Type:	Record	Date Completed:	20040511
Capacity:	Not Reported	Depth:	265

W209
NNW
1/4 - 1/2 Mile
Lower

NJ WELLS NJDEP1000256066

Database:	Water Well Permit Information	Permit #:	3000016449
Well Use:	Domestic	May be Potable:	Yes
Request Type:	Permit	Date Completed:	20030710144258
Capacity:	Not Reported	Depth:	260

W210
NNW
1/4 - 1/2 Mile
Lower

NJ WELLS NJDEP1000256060

Database:	Water Well Permit Information	Permit #:	3000016461
Well Use:	Domestic	May be Potable:	Yes
Request Type:	Record	Date Completed:	20040329
Capacity:	Not Reported	Depth:	265

W211
NNW
1/4 - 1/2 Mile
Lower

NJ WELLS NJDEP1000256068

Database:	Water Well Permit Information	Permit #:	3000016448
Well Use:	Domestic	May be Potable:	Yes
Request Type:	Permit	Date Completed:	20030710144258
Capacity:	Not Reported	Depth:	260

GEOCHECK® - PHYSICAL SETTING SOURCE MAP FINDINGS

Map ID
Direction
Distance
Elevation

Database EDR ID Number

W212
NNW
1/4 - 1/2 Mile
Lower

NJ WELLS NJDEP1000256190

Database:	Water Well Permit Information	Permit #:	3000016307
Well Use:	Domestic	May be Potable:	Yes
Request Type:	Record	Date Completed:	20040510
Capacity:	Not Reported	Depth:	265

W213
NNW
1/4 - 1/2 Mile
Lower

NJ WELLS NJDEP1000256189

Database:	Water Well Permit Information	Permit #:	3000016307
Well Use:	Domestic	May be Potable:	Yes
Request Type:	Permit	Date Completed:	20030522152838
Capacity:	Not Reported	Depth:	260

W214
NNW
1/4 - 1/2 Mile
Lower

NJ WELLS NJDEP1000256069

Database:	Water Well Permit Information	Permit #:	3000016448
Well Use:	Domestic	May be Potable:	Yes
Request Type:	Record	Date Completed:	20031212
Capacity:	Not Reported	Depth:	265

T215
SSW
1/4 - 1/2 Mile
Higher

NJ WELLS NJDEP1000224581

Database:	Water Well Permit Information	Permit #:	Not Reported
Well Use:	Domestic	May be Potable:	Yes
Request Type:	Decommissioning	Date Completed:	20100602
Capacity:	Not Reported	Depth:	Not Reported

S216
North
1/4 - 1/2 Mile
Higher

NJ WELLS NJDEP1000229524

Database:	Water Well Permit Information	Permit #:	3000001457
Well Use:	Irrigation	May be Potable:	Yes
Request Type:	Record	Date Completed:	19750701
Capacity:	Not Reported	Depth:	248

GEOCHECK® - PHYSICAL SETTING SOURCE MAP FINDINGS

Map ID
Direction
Distance
Elevation

Database EDR ID Number

T217
South
1/4 - 1/2 Mile
Higher

NJ WELLS NJDEP1000225424

Database:	Water Well Permit Information	Permit #:	Not Reported
Well Use:	Domestic	May be Potable:	Yes
Request Type:	Decommissioning	Date Completed:	20050824
Capacity:	Not Reported	Depth:	Not Reported

V218
SE
1/4 - 1/2 Mile
Higher

NJ WELLS NJDEP1000220660

Database:	Water Well Permit Information	Permit #:	3000003083
Well Use:	Domestic	May be Potable:	Yes
Request Type:	Permit	Date Completed:	19830808
Capacity:	Not Reported	Depth:	250

X219
WNW
1/4 - 1/2 Mile
Lower

NJ WELLS NJDEP1000226548

Database:	Water Well Permit Information	Permit #:	E201604052
Well Use:	Domestic Replacement	May be Potable:	Yes
Request Type:	Record	Date Completed:	20160512
Capacity:	Not Reported	Depth:	245

X220
WNW
1/4 - 1/2 Mile
Lower

NJ WELLS NJDEP1000226549

Database:	Water Well Permit Information	Permit #:	E201604052
Well Use:	Domestic Replacement	May be Potable:	Yes
Request Type:	Permit	Date Completed:	20160411153834
Capacity:	Not Reported	Depth:	280

X221
WNW
1/4 - 1/2 Mile
Lower

NJ WELLS NJDEP1000226778

Database:	Water Well Permit Information	Permit #:	A1605033
Well Use:	Domestic	May be Potable:	Yes
Request Type:	Decommissioning	Date Completed:	20160512
Capacity:	Not Reported	Depth:	Not Reported

GEOCHECK® - PHYSICAL SETTING SOURCE MAP FINDINGS

Map ID
Direction
Distance
Elevation

Database EDR ID Number

Y222
South
1/4 - 1/2 Mile
Higher

NJ WELLS NJDEP1000241522

Database:	Water Well Permit Information	Permit #:	3000008349
Well Use:	Domestic Replacement	May be Potable:	Yes
Request Type:	Permit	Date Completed:	19920225
Capacity:	Not Reported	Depth:	200

Y223
South
1/4 - 1/2 Mile
Higher

NJ WELLS NJDEP1000219743

Database:	Water Well Permit Information	Permit #:	3000002357
Well Use:	Domestic	May be Potable:	Yes
Request Type:	Permit	Date Completed:	19810126
Capacity:	Not Reported	Depth:	100

Y224
South
1/4 - 1/2 Mile
Higher

NJ WELLS NJDEP1000243061

Database:	Water Well Permit Information	Permit #:	3000008349
Well Use:	Domestic Replacement	May be Potable:	Yes
Request Type:	Record	Date Completed:	19920131123924
Capacity:	Not Reported	Depth:	280

Y225
South
1/4 - 1/2 Mile
Higher

NJ WELLS NJDEP1000259585

Database:	Water Well Permit Information	Permit #:	3000015892
Well Use:	Domestic Replacement	May be Potable:	Yes
Request Type:	Record	Date Completed:	20021113
Capacity:	Not Reported	Depth:	270

Y226
South
1/4 - 1/2 Mile
Higher

NJ WELLS NJDEP1000251932

Database:	Water Well Permit Information	Permit #:	3000015892
Well Use:	Domestic Replacement	May be Potable:	Yes
Request Type:	Permit	Date Completed:	20021113
Capacity:	Not Reported	Depth:	270

GEOCHECK® - PHYSICAL SETTING SOURCE MAP FINDINGS

Map ID
Direction
Distance
Elevation

Database EDR ID Number

Z227
East
1/4 - 1/2 Mile
Lower

NJ WELLS NJDEP1000258396

Database:	Water Well Permit Information	Permit #:	3100069486
Well Use:	Domestic Replacement	May be Potable:	Yes
Request Type:	Permit	Date Completed:	20050215155340
Capacity:	Not Reported	Depth:	325

Z228
East
1/4 - 1/2 Mile
Lower

NJ WELLS NJDEP1000258397

Database:	Water Well Permit Information	Permit #:	3100069486
Well Use:	Domestic Replacement	May be Potable:	Yes
Request Type:	Record	Date Completed:	20050406
Capacity:	Not Reported	Depth:	285

229
WSW
1/4 - 1/2 Mile
Higher

NJ WELLS NJDEP1000262634

Database:	Water Well Permit Information	Permit #:	3000001506
Well Use:	Domestic	May be Potable:	Yes
Request Type:	Permit	Date Completed:	19761207
Capacity:	Not Reported	Depth:	120

AA230
SSE
1/4 - 1/2 Mile
Higher

NJ WELLS NJDEP1000229762

Database:	Water Well Permit Information	Permit #:	3000002394
Well Use:	Domestic	May be Potable:	Yes
Request Type:	Record	Date Completed:	19810420
Capacity:	Not Reported	Depth:	288

AA231
SSE
1/4 - 1/2 Mile
Higher

NJ WELLS NJDEP1000219735

Database:	Water Well Permit Information	Permit #:	3000002394
Well Use:	Domestic	May be Potable:	Yes
Request Type:	Permit	Date Completed:	19810416
Capacity:	Not Reported	Depth:	280

GEOCHECK® - PHYSICAL SETTING SOURCE MAP FINDINGS

Map ID
Direction
Distance
Elevation

Database EDR ID Number

AA232
SSE
1/4 - 1/2 Mile
Higher

NJ WELLS NJDEP1000248181

Database:	Water Well Permit Information	Permit #:	3000012588
Well Use:	Domestic Replacement	May be Potable:	Yes
Request Type:	Record	Date Completed:	19980206110744
Capacity:	Not Reported	Depth:	285

AA233
SSE
1/4 - 1/2 Mile
Higher

NJ WELLS NJDEP1000248180

Database:	Water Well Permit Information	Permit #:	3000012588
Well Use:	Domestic Replacement	May be Potable:	Yes
Request Type:	Permit	Date Completed:	19980205
Capacity:	Not Reported	Depth:	100

AB234
NNE
1/2 - 1 Mile
Lower

NJ WELLS NJDEP1000229539

Database:	Water Well Permit Information	Permit #:	3000001624
Well Use:	Domestic	May be Potable:	Yes
Request Type:	Record	Date Completed:	19780806
Capacity:	Not Reported	Depth:	245

AB235
NNE
1/2 - 1 Mile
Lower

NJ WELLS NJDEP1000229540

Database:	Water Well Permit Information	Permit #:	3000001623
Well Use:	Domestic	May be Potable:	Yes
Request Type:	Record	Date Completed:	19780806
Capacity:	Not Reported	Depth:	250

X236
WNW
1/2 - 1 Mile
Lower

NJ WELLS NJDEP1000232166

Database:	Water Well Permit Information	Permit #:	E201200840
Well Use:	Domestic Replacement	May be Potable:	Yes
Request Type:	Record	Date Completed:	20120118
Capacity:	Not Reported	Depth:	240

GEOCHECK® - PHYSICAL SETTING SOURCE MAP FINDINGS

Map ID
Direction
Distance
Elevation

Database EDR ID Number

X237
WNW
1/2 - 1 Mile
Lower

NJ WELLS NJDEP1000232825

Database:	Water Well Permit Information	Permit #:	A1202027
Well Use:	Domestic	May be Potable:	Yes
Request Type:	Decommissioning	Date Completed:	20120214
Capacity:	Not Reported	Depth:	Not Reported

AC238
NW
1/2 - 1 Mile
Lower

NJ WELLS NJDEP1000249629

Database:	Water Well Permit Information	Permit #:	3000013729
Well Use:	Domestic Replacement	May be Potable:	Yes
Request Type:	Permit	Date Completed:	19991118
Capacity:	Not Reported	Depth:	150

AC239
NW
1/2 - 1 Mile
Lower

NJ WELLS NJDEP1000229649

Database:	Water Well Permit Information	Permit #:	3000001755
Well Use:	Domestic	May be Potable:	Yes
Request Type:	Record	Date Completed:	19780907
Capacity:	Not Reported	Depth:	156

AC240
NW
1/2 - 1 Mile
Lower

NJ WELLS NJDEP1000263497

Database:	Water Well Permit Information	Permit #:	3000001755
Well Use:	Domestic	May be Potable:	Yes
Request Type:	Permit	Date Completed:	19780421
Capacity:	Not Reported	Depth:	160

AC241
NW
1/2 - 1 Mile
Lower

NJ WELLS NJDEP1000250391

Database:	Water Well Permit Information	Permit #:	3000013729
Well Use:	Domestic Replacement	May be Potable:	Yes
Request Type:	Record	Date Completed:	19991118151306
Capacity:	Not Reported	Depth:	210

GEOCHECK® - PHYSICAL SETTING SOURCE MAP FINDINGS

Map ID
Direction
Distance
Elevation

Database EDR ID Number

AD242
West
1/2 - 1 Mile
Lower

NJ WELLS NJDEP1000220295

Database:	Water Well Permit Information	Permit #:	3000002911
Well Use:	Domestic	May be Potable:	Yes
Request Type:	Permit	Date Completed:	19830408
Capacity:	Not Reported	Depth:	65

AE243
SSW
1/2 - 1 Mile
Higher

NJ WELLS NJDEP1000246517

Database:	Water Well Permit Information	Permit #:	3000011852
Well Use:	Domestic	May be Potable:	Yes
Request Type:	Record	Date Completed:	19970923191546
Capacity:	Not Reported	Depth:	230

AE244
SSW
1/2 - 1 Mile
Higher

NJ WELLS NJDEP1000246031

Database:	Water Well Permit Information	Permit #:	3000011852
Well Use:	Domestic	May be Potable:	Yes
Request Type:	Permit	Date Completed:	19961008
Capacity:	Not Reported	Depth:	220

AE245
SSW
1/2 - 1 Mile
Higher

NJ WELLS NJDEP1000229417

Database:	Water Well Permit Information	Permit #:	3000000094
Well Use:	Domestic	May be Potable:	Yes
Request Type:	Record	Date Completed:	19510927
Capacity:	Not Reported	Depth:	106

AE246
SSW
1/2 - 1 Mile
Higher

NJ WELLS NJDEP1000260979

Database:	Water Well Permit Information	Permit #:	3000000094
Well Use:	Domestic	May be Potable:	Yes
Request Type:	Permit	Date Completed:	19510918
Capacity:	Not Reported	Depth:	150

GEOCHECK® - PHYSICAL SETTING SOURCE MAP FINDINGS

Map ID
 Direction
 Distance
 Elevation

Database EDR ID Number

AE247
SSW
 1/2 - 1 Mile
 Higher

NJ WELLS NJDEP1000259376

Database:	Water Well Permit Information	Permit #:	3000015423
Well Use:	Domestic	May be Potable:	Yes
Request Type:	Record	Date Completed:	20030323
Capacity:	Not Reported	Depth:	283

AE248
SSW
 1/2 - 1 Mile
 Higher

NJ WELLS NJDEP1000251697

Database:	Water Well Permit Information	Permit #:	3000015423
Well Use:	Domestic	May be Potable:	Yes
Request Type:	Permit	Date Completed:	20020430
Capacity:	Not Reported	Depth:	325

AD249
West
 1/2 - 1 Mile
 Lower

NJ WELLS NJDEP1000231754

Database:	Water Well Permit Information	Permit #:	3100011881
Well Use:	Domestic	May be Potable:	Yes
Request Type:	Record	Date Completed:	19780428
Capacity:	Not Reported	Depth:	235

AF250
SE
 1/2 - 1 Mile
 Higher

FRDS PWS NJ0815200

Epa region:	02	State:	NJ
Pwsid:	NJ0815200	Pwsname:	OLDMANS CREEK CAMPGROUND
Cityserved:	Not Reported	Stateserved:	NJ
Ziperved:	Not Reported	Fipscounty:	08
Status:	Closed	Retpopsrvd:	1
Pwssvconn:	0	Psource longname:	Groundwater
Pwstype:	TNCWS	Owner:	unknown
Contact:	OLDMANS CREEK CAMPGROUND	Contactorgname:	Not Reported
Contactphone:	609-478-2232	Contactaddress1:	Not Reported
Contactaddress2:	LAUX ROAD	Contactcity:	FERRELL
Contactstate:	NJ	Contactzip:	08062
Pwsactivitycode:	I		
PWS ID:	NJ0815200	PWS type:	Not Reported
PWS name:	Not Reported	PWS address:	Not Reported
PWS city:	Not Reported	PWS state:	Not Reported
PWS zip:	Not Reported	PWS ID:	NJ0815200
Activity status:	Active	Date system activated:	7706
Date system deactivated:	Not Reported	Retail population:	00000001

GEOCHECK® - PHYSICAL SETTING SOURCE MAP FINDINGS

System name:	OLDMANS CREEK CAMPGROUND	System address:	Not Reported
System address:	LAUX ROAD	System city:	FERRELL
System state:	NJ	System zip:	08062
Population served:	Under 101 Persons	Treatment:	Untreated
Latitude:	394031	Longitude:	0751157

AF251
SE
1/2 - 1 Mile
Higher

NJ WELLS NJDEP1000234702

Database:	Water Well Permit Information	Permit #:	3100018047
Well Use:	Domestic Replacement	May be Potable:	Yes
Request Type:	Record	Date Completed:	19810805
Capacity:	Not Reported	Depth:	36

AF252
SE
1/2 - 1 Mile
Higher

NJ WELLS NJDEP1000235031

Database:	Water Well Permit Information	Permit #:	3100021717
Well Use:	Domestic	May be Potable:	Yes
Request Type:	Record	Date Completed:	19840730
Capacity:	Not Reported	Depth:	42

AG253
East
1/2 - 1 Mile
Lower

NJ WELLS NJDEP1000241969

Database:	Water Well Permit Information	Permit #:	3100040514
Well Use:	Domestic	May be Potable:	Yes
Request Type:	Permit	Date Completed:	19921029
Capacity:	Not Reported	Depth:	200

AG254
East
1/2 - 1 Mile
Lower

NJ WELLS NJDEP1000239760

Database:	Water Well Permit Information	Permit #:	3100032003
Well Use:	Domestic	May be Potable:	Yes
Request Type:	Permit	Date Completed:	19890914
Capacity:	Not Reported	Depth:	200

GEOCHECK® - PHYSICAL SETTING SOURCE MAP FINDINGS

Map ID
 Direction
 Distance
 Elevation

Database EDR ID Number

AG255
East
1/2 - 1 Mile
Lower

NJ WELLS NJDEP1000234057

Database:	Water Well Permit Information	Permit #:	3100011446
Well Use:	Domestic	May be Potable:	Yes
Request Type:	Record	Date Completed:	19770726
Capacity:	Not Reported	Depth:	261

AG256
East
1/2 - 1 Mile
Lower

NJ WELLS NJDEP1000241970

Database:	Water Well Permit Information	Permit #:	3100040514
Well Use:	Domestic	May be Potable:	Yes
Request Type:	Record	Date Completed:	19921214190456
Capacity:	Not Reported	Depth:	323

AG257
East
1/2 - 1 Mile
Lower

NJ WELLS NJDEP1000263354

Database:	Water Well Permit Information	Permit #:	3100011446
Well Use:	Domestic	May be Potable:	Yes
Request Type:	Permit	Date Completed:	19770707
Capacity:	Not Reported	Depth:	275

AG258
East
1/2 - 1 Mile
Lower

NJ WELLS NJDEP1000259656

Database:	Water Well Permit Information	Permit #:	3100064495
Well Use:	Domestic Replacement	May be Potable:	Yes
Request Type:	Record	Date Completed:	20021108
Capacity:	Not Reported	Depth:	270

AG259
East
1/2 - 1 Mile
Lower

NJ WELLS NJDEP1000252008

Database:	Water Well Permit Information	Permit #:	3100064495
Well Use:	Domestic Replacement	May be Potable:	Yes
Request Type:	Permit	Date Completed:	20021008
Capacity:	Not Reported	Depth:	250

GEOCHECK® - PHYSICAL SETTING SOURCE MAP FINDINGS

Map ID
Direction
Distance
Elevation

Database EDR ID Number

AH260
North
1/2 - 1 Mile
Lower

NJ WELLS NJDEP1000245612

Database:	Water Well Permit Information	Permit #:	3000011397
Well Use:	Agric/Hort/Aqua Irrigation	May be Potable:	Yes
Request Type:	Permit	Date Completed:	19960116
Capacity:	Not Reported	Depth:	240

AH261
North
1/2 - 1 Mile
Lower

NJ WELLS NJDEP1000245613

Database:	Water Well Permit Information	Permit #:	3000011397
Well Use:	Agric/Hort/Aqua Irrigation	May be Potable:	Yes
Request Type:	Record	Date Completed:	19960620150128
Capacity:	Not Reported	Depth:	240

AI262
WSW
1/2 - 1 Mile
Higher

NJ WELLS NJDEP1000228208

Database:	Water Well Permit Information	Permit #:	Not Reported
Well Use:	Domestic	May be Potable:	Yes
Request Type:	Decommissioning	Date Completed:	19980813
Capacity:	Not Reported	Depth:	Not Reported

AJ263
NNE
1/2 - 1 Mile
Lower

NJ WELLS NJDEP1000252048

Database:	Water Well Permit Information	Permit #:	3000015783
Well Use:	Irrigation	May be Potable:	Yes
Request Type:	Permit	Date Completed:	20020926
Capacity:	Not Reported	Depth:	75

AJ264
NNE
1/2 - 1 Mile
Lower

NJ WELLS NJDEP1000252049

Database:	Water Well Permit Information	Permit #:	3000015782
Well Use:	Irrigation	May be Potable:	Yes
Request Type:	Permit	Date Completed:	20020926
Capacity:	Not Reported	Depth:	75

GEOCHECK® - PHYSICAL SETTING SOURCE MAP FINDINGS

Map ID
Direction
Distance
Elevation

Database EDR ID Number

AJ265
NNE
1/2 - 1 Mile
Lower

NJ WELLS NJDEP1000252050

Database:	Water Well Permit Information	Permit #:	3000015781
Well Use:	Irrigation	May be Potable:	Yes
Request Type:	Permit	Date Completed:	20020926
Capacity:	Not Reported	Depth:	75

AI266
WSW
1/2 - 1 Mile
Higher

NJ WELLS NJDEP1000224924

Database:	Water Well Permit Information	Permit #:	Not Reported
Well Use:	Domestic	May be Potable:	Yes
Request Type:	Decommissioning	Date Completed:	20080617
Capacity:	Not Reported	Depth:	Not Reported

AK267
South
1/2 - 1 Mile
Higher

NJ WELLS NJDEP1000260644

Database:	Water Well Permit Information	Permit #:	3000000496
Well Use:	Domestic	May be Potable:	Yes
Request Type:	Permit	Date Completed:	19550812
Capacity:	Not Reported	Depth:	50

AL268
SE
1/2 - 1 Mile
Higher

NJ WELLS NJDEP1000238548

Database:	Water Well Permit Information	Permit #:	3100025153
Well Use:	Domestic	May be Potable:	Yes
Request Type:	Permit	Date Completed:	19860703
Capacity:	Not Reported	Depth:	280

AL269
SE
1/2 - 1 Mile
Higher

NJ WELLS NJDEP1000223361

Database:	Water Well Permit Information	Permit #:	3100073211
Well Use:	Domestic	May be Potable:	Yes
Request Type:	Record	Date Completed:	20061107
Capacity:	Not Reported	Depth:	55

GEOCHECK® - PHYSICAL SETTING SOURCE MAP FINDINGS

Map ID
Direction
Distance
Elevation

Database EDR ID Number

AL270
SE
1/2 - 1 Mile
Higher

NJ WELLS NJDEP1000256142

Database:	Water Well Permit Information	Permit #:	3100066073
Well Use:	Domestic	May be Potable:	Yes
Request Type:	Permit	Date Completed:	20030611134947
Capacity:	Not Reported	Depth:	300

AL271
SE
1/2 - 1 Mile
Higher

NJ WELLS NJDEP1000260409

Database:	Water Well Permit Information	Permit #:	3100066073
Well Use:	Domestic	May be Potable:	Yes
Request Type:	Record	Date Completed:	20040427
Capacity:	Not Reported	Depth:	225

AL272
SE
1/2 - 1 Mile
Higher

NJ WELLS NJDEP1000256584

Database:	Water Well Permit Information	Permit #:	3100073211
Well Use:	Domestic	May be Potable:	Yes
Request Type:	Permit	Date Completed:	20061010153334
Capacity:	Not Reported	Depth:	100

AF273
SE
1/2 - 1 Mile
Higher

NJ WELLS NJDEP1000226361

Database:	Water Well Permit Information	Permit #:	E201610731
Well Use:	Domestic Replacement	May be Potable:	Yes
Request Type:	Record	Date Completed:	20160906
Capacity:	Not Reported	Depth:	295

AF274
SE
1/2 - 1 Mile
Higher

NJ WELLS NJDEP1000226362

Database:	Water Well Permit Information	Permit #:	E201610731
Well Use:	Domestic Replacement	May be Potable:	Yes
Request Type:	Permit	Date Completed:	20160906142659
Capacity:	Not Reported	Depth:	300

GEOCHECK® - PHYSICAL SETTING SOURCE MAP FINDINGS

Map ID
Direction
Distance
Elevation

Database EDR ID Number

AM275
ESE
1/2 - 1 Mile
Lower

NJ WELLS NJDEP1000220127

Database:	Water Well Permit Information	Permit #:	3100018047
Well Use:	Domestic Replacement	May be Potable:	Yes
Request Type:	Permit	Date Completed:	19810731
Capacity:	Not Reported	Depth:	50

AM276
ESE
1/2 - 1 Mile
Lower

NJ WELLS NJDEP1000252383

Database:	Water Well Permit Information	Permit #:	3100063528
Well Use:	Domestic	May be Potable:	Yes
Request Type:	Permit	Date Completed:	20020605
Capacity:	Not Reported	Depth:	70

AM277
ESE
1/2 - 1 Mile
Lower

NJ WELLS NJDEP1000259997

Database:	Water Well Permit Information	Permit #:	3100063528
Well Use:	Domestic	May be Potable:	Yes
Request Type:	Record	Date Completed:	20020709
Capacity:	Not Reported	Depth:	62

AN278
SW
1/2 - 1 Mile
Higher

NJ WELLS NJDEP1000227607

Database:	Water Well Permit Information	Permit #:	E201406556
Well Use:	Domestic Replacement	May be Potable:	Yes
Request Type:	Record	Date Completed:	20140602
Capacity:	Not Reported	Depth:	285

AN279
SW
1/2 - 1 Mile
Higher

NJ WELLS NJDEP1000227608

Database:	Water Well Permit Information	Permit #:	E201406556
Well Use:	Domestic Replacement	May be Potable:	Yes
Request Type:	Permit	Date Completed:	20140527131858
Capacity:	Not Reported	Depth:	300

GEOCHECK® - PHYSICAL SETTING SOURCE MAP FINDINGS

Map ID
Direction
Distance
Elevation

Database EDR ID Number

AK280
South
1/2 - 1 Mile
Higher

NJ WELLS NJDEP1000256144

Database:	Water Well Permit Information	Permit #:	3000016351
Well Use:	Domestic	May be Potable:	Yes
Request Type:	Record	Date Completed:	20030701
Capacity:	Not Reported	Depth:	292

AK281
South
1/2 - 1 Mile
Higher

NJ WELLS NJDEP1000256143

Database:	Water Well Permit Information	Permit #:	3000016351
Well Use:	Domestic	May be Potable:	Yes
Request Type:	Permit	Date Completed:	20030611134947
Capacity:	Not Reported	Depth:	325

AK282
South
1/2 - 1 Mile
Higher

NJ WELLS NJDEP1000258022

Database:	Water Well Permit Information	Permit #:	3000018134
Well Use:	Domestic Replacement	May be Potable:	Yes
Request Type:	Record	Date Completed:	20050824
Capacity:	Not Reported	Depth:	290

AK283
South
1/2 - 1 Mile
Higher

NJ WELLS NJDEP1000258021

Database:	Water Well Permit Information	Permit #:	3000018134
Well Use:	Domestic Replacement	May be Potable:	Yes
Request Type:	Permit	Date Completed:	20050621111534
Capacity:	Not Reported	Depth:	240

AO284
NNW
1/2 - 1 Mile
Lower

NJ WELLS NJDEP1000250305

Database:	Water Well Permit Information	Permit #:	3000012084
Well Use:	Irrigation	May be Potable:	Yes
Request Type:	Record	Date Completed:	19970516180825
Capacity:	Not Reported	Depth:	250

GEOCHECK® - PHYSICAL SETTING SOURCE MAP FINDINGS

Map ID
Direction
Distance
Elevation

Database EDR ID Number

AO285
NNW
1/2 - 1 Mile
Lower

NJ WELLS NJDEP1000250304

Database:	Water Well Permit Information	Permit #:	3000012084
Well Use:	Irrigation	May be Potable:	Yes
Request Type:	Permit	Date Completed:	19970410
Capacity:	Not Reported	Depth:	250

AO286
NNW
1/2 - 1 Mile
Lower

NJ WELLS NJDEP1000259177

Database:	Water Well Permit Information	Permit #:	3000014987
Well Use:	Domestic	May be Potable:	Yes
Request Type:	Record	Date Completed:	20020928
Capacity:	Not Reported	Depth:	185

AO287
NNW
1/2 - 1 Mile
Lower

NJ WELLS NJDEP1000251079

Database:	Water Well Permit Information	Permit #:	3000014987
Well Use:	Domestic	May be Potable:	Yes
Request Type:	Permit	Date Completed:	20011001
Capacity:	Not Reported	Depth:	180

AP288
SSW
1/2 - 1 Mile
Higher

NJ WELLS NJDEP1000255053

Database:	Water Well Permit Information	Permit #:	3000017253
Well Use:	Domestic	May be Potable:	Yes
Request Type:	Permit	Date Completed:	20040629122653
Capacity:	Not Reported	Depth:	300

AP289
SSW
1/2 - 1 Mile
Higher

NJ WELLS NJDEP1000258908

Database:	Water Well Permit Information	Permit #:	3000017253
Well Use:	Domestic	May be Potable:	Yes
Request Type:	Record	Date Completed:	20060208
Capacity:	Not Reported	Depth:	304

GEOCHECK® - PHYSICAL SETTING SOURCE MAP FINDINGS

Map ID
Direction
Distance
Elevation

Database EDR ID Number

AQ290
West
1/2 - 1 Mile
Lower

NJ WELLS NJDEP1000239400

Database:	Water Well Permit Information	Permit #:	3000005745
Well Use:	Domestic	May be Potable:	Yes
Request Type:	Record	Date Completed:	19890804130752
Capacity:	Not Reported	Depth:	295

AQ291
West
1/2 - 1 Mile
Lower

NJ WELLS NJDEP1000239399

Database:	Water Well Permit Information	Permit #:	3000005745
Well Use:	Domestic	May be Potable:	Yes
Request Type:	Permit	Date Completed:	19890418
Capacity:	Not Reported	Depth:	175

AQ292
West
1/2 - 1 Mile
Lower

NJ WELLS NJDEP1000259606

Database:	Water Well Permit Information	Permit #:	3000015888
Well Use:	Domestic	May be Potable:	Yes
Request Type:	Record	Date Completed:	20031105
Capacity:	Not Reported	Depth:	280

AQ293
West
1/2 - 1 Mile
Lower

NJ WELLS NJDEP1000251957

Database:	Water Well Permit Information	Permit #:	3000015888
Well Use:	Domestic	May be Potable:	Yes
Request Type:	Permit	Date Completed:	20021107
Capacity:	Not Reported	Depth:	350

AI294
WSW
1/2 - 1 Mile
Higher

NJ WELLS NJDEP1000230289

Database:	Water Well Permit Information	Permit #:	3000005930
Well Use:	Domestic Replacement	May be Potable:	Yes
Request Type:	Record	Date Completed:	19731228
Capacity:	Not Reported	Depth:	60

GEOCHECK® - PHYSICAL SETTING SOURCE MAP FINDINGS

Map ID
Direction
Distance
Elevation

Database EDR ID Number

AI295
WSW
1/2 - 1 Mile
Higher

NJ WELLS NJDEP1000230339

Database:	Water Well Permit Information	Permit #:	3000001105
Well Use:	Agric/Hort/Aqua Irrigation	May be Potable:	Yes
Request Type:	Record	Date Completed:	19660801
Capacity:	Not Reported	Depth:	180

296
SW
1/2 - 1 Mile
Higher

NJ WELLS NJDEP1000220719

Database:	Water Well Permit Information	Permit #:	3000003385
Well Use:	Domestic Replacement	May be Potable:	Yes
Request Type:	Permit	Date Completed:	19840630
Capacity:	Not Reported	Depth:	65

AR297
SSE
1/2 - 1 Mile
Higher

NJ WELLS NJDEP1000229829

Database:	Water Well Permit Information	Permit #:	3000003083
Well Use:	Domestic	May be Potable:	Yes
Request Type:	Record	Date Completed:	19831101
Capacity:	Not Reported	Depth:	275

AN298
SW
1/2 - 1 Mile
Higher

NJ WELLS NJDEP1000248759

Database:	Water Well Permit Information	Permit #:	3000012930
Well Use:	Domestic Replacement	May be Potable:	Yes
Request Type:	Permit	Date Completed:	19980901
Capacity:	Not Reported	Depth:	290

AN299
SW
1/2 - 1 Mile
Higher

NJ WELLS NJDEP1000248760

Database:	Water Well Permit Information	Permit #:	3000012930
Well Use:	Domestic Replacement	May be Potable:	Yes
Request Type:	Record	Date Completed:	19980902204932
Capacity:	Not Reported	Depth:	293

GEOCHECK® - PHYSICAL SETTING SOURCE MAP FINDINGS

Map ID
Direction
Distance
Elevation

Database EDR ID Number

AS300
NNE
1/2 - 1 Mile
Lower

NJ WELLS NJDEP1000254456

Database:	Water Well Permit Information	Permit #:	E201712820
Well Use:	Domestic Replacement	May be Potable:	Yes
Request Type:	Record	Date Completed:	20171109
Capacity:	Not Reported	Depth:	225

AS301
NNE
1/2 - 1 Mile
Lower

NJ WELLS NJDEP1000254580

Database:	Water Well Permit Information	Permit #:	A1711134
Well Use:	Domestic	May be Potable:	Yes
Request Type:	Decommissioning	Date Completed:	20171115
Capacity:	Not Reported	Depth:	Not Reported

302
East
1/2 - 1 Mile
Lower

NJ WELLS NJDEP1000235231

Database:	Water Well Permit Information	Permit #:	3100023400
Well Use:	Domestic	May be Potable:	Yes
Request Type:	Record	Date Completed:	19850820
Capacity:	Not Reported	Depth:	200

303
NW
1/2 - 1 Mile
Lower

NJ WELLS NJDEP1000236794

Database:	Water Well Permit Information	Permit #:	Blanket
Well Use:	Domestic	May be Potable:	Yes
Request Type:	Decommissioning	Date Completed:	20110613
Capacity:	Not Reported	Depth:	Not Reported

AR304
SSE
1/2 - 1 Mile
Higher

NJ WELLS NJDEP1000255680

Database:	Water Well Permit Information	Permit #:	3000017095
Well Use:	Domestic	May be Potable:	Yes
Request Type:	Permit	Date Completed:	20040512140421
Capacity:	Not Reported	Depth:	250

GEOCHECK® - PHYSICAL SETTING SOURCE MAP FINDINGS

Map ID
Direction
Distance
Elevation

Database EDR ID Number

AR305
SSE
1/2 - 1 Mile
Higher

NJ WELLS NJDEP1000223693

Database:	Water Well Permit Information	Permit #:	3000017095
Well Use:	Domestic	May be Potable:	Yes
Request Type:	Record	Date Completed:	20040316
Capacity:	Not Reported	Depth:	300

AR306
SSE
1/2 - 1 Mile
Higher

NJ WELLS NJDEP1000255682

Database:	Water Well Permit Information	Permit #:	3000016803
Well Use:	Domestic	May be Potable:	Yes
Request Type:	Record	Date Completed:	20040316
Capacity:	Not Reported	Depth:	300

AR307
SSE
1/2 - 1 Mile
Higher

NJ WELLS NJDEP1000255681

Database:	Water Well Permit Information	Permit #:	3000016803
Well Use:	Domestic	May be Potable:	Yes
Request Type:	Permit	Date Completed:	20031212152802
Capacity:	Not Reported	Depth:	250

AT308
WSW
1/2 - 1 Mile
Lower

NJ WELLS NJDEP1000220338

Database:	Water Well Permit Information	Permit #:	3000002718
Well Use:	Domestic	May be Potable:	Yes
Request Type:	Permit	Date Completed:	19820713
Capacity:	Not Reported	Depth:	100

AT309
WSW
1/2 - 1 Mile
Lower

NJ WELLS NJDEP1000229600

Database:	Water Well Permit Information	Permit #:	3000001941
Well Use:	Domestic	May be Potable:	Yes
Request Type:	Record	Date Completed:	19791212
Capacity:	Not Reported	Depth:	62

GEOCHECK® - PHYSICAL SETTING SOURCE MAP FINDINGS

Map ID
Direction
Distance
Elevation

Database EDR ID Number

AT310
WSW
1/2 - 1 Mile
Lower

NJ WELLS NJDEP1000263433

Database:	Water Well Permit Information	Permit #:	3000001941
Well Use:	Domestic	May be Potable:	Yes
Request Type:	Permit	Date Completed:	19790515
Capacity:	Not Reported	Depth:	150

AU311
North
1/2 - 1 Mile
Lower

NJ WELLS NJDEP1000256303

Database:	Water Well Permit Information	Permit #:	3000016238
Well Use:	Domestic	May be Potable:	Yes
Request Type:	Permit	Date Completed:	20030423083310
Capacity:	Not Reported	Depth:	225

AU312
North
1/2 - 1 Mile
Lower

NJ WELLS NJDEP1000258467

Database:	Water Well Permit Information	Permit #:	3000017813
Well Use:	Domestic	May be Potable:	Yes
Request Type:	Permit	Date Completed:	20050113134034
Capacity:	Not Reported	Depth:	300

AV313
North
1/2 - 1 Mile
Lower

NJ WELLS NJDEP1000255255

Database:	Water Well Permit Information	Permit #:	3000017044
Well Use:	Domestic	May be Potable:	Yes
Request Type:	Record	Date Completed:	20040726
Capacity:	Not Reported	Depth:	265

AV314
North
1/2 - 1 Mile
Lower

NJ WELLS NJDEP1000255310

Database:	Water Well Permit Information	Permit #:	3000016994
Well Use:	Domestic	May be Potable:	Yes
Request Type:	Permit	Date Completed:	20040316135608
Capacity:	Not Reported	Depth:	260

GEOCHECK® - PHYSICAL SETTING SOURCE MAP FINDINGS

Map ID
 Direction
 Distance
 Elevation

Database EDR ID Number

AV315
North
1/2 - 1 Mile
Lower

NJ WELLS NJDEP1000255311

Database:	Water Well Permit Information	Permit #:	3000016994
Well Use:	Domestic	May be Potable:	Yes
Request Type:	Record	Date Completed:	20040907
Capacity:	Not Reported	Depth:	260

AV316
North
1/2 - 1 Mile
Lower

NJ WELLS NJDEP1000255252

Database:	Water Well Permit Information	Permit #:	3000017045
Well Use:	Domestic	May be Potable:	Yes
Request Type:	Permit	Date Completed:	20040330093818
Capacity:	Not Reported	Depth:	260

AV317
North
1/2 - 1 Mile
Lower

NJ WELLS NJDEP1000255253

Database:	Water Well Permit Information	Permit #:	3000017045
Well Use:	Domestic	May be Potable:	Yes
Request Type:	Record	Date Completed:	20040930
Capacity:	Not Reported	Depth:	260

AV318
North
1/2 - 1 Mile
Lower

NJ WELLS NJDEP1000255254

Database:	Water Well Permit Information	Permit #:	3000017044
Well Use:	Domestic	May be Potable:	Yes
Request Type:	Permit	Date Completed:	20040330093818
Capacity:	Not Reported	Depth:	260

AV319
North
1/2 - 1 Mile
Lower

NJ WELLS NJDEP1000255315

Database:	Water Well Permit Information	Permit #:	3000016992
Well Use:	Domestic	May be Potable:	Yes
Request Type:	Permit	Date Completed:	20040312150900
Capacity:	Not Reported	Depth:	260

GEOCHECK® - PHYSICAL SETTING SOURCE MAP FINDINGS

Map ID
Direction
Distance
Elevation

Database EDR ID Number

AV320
North
1/2 - 1 Mile
Lower

NJ WELLS NJDEP1000255319

Database:	Water Well Permit Information	Permit #:	3000016991
Well Use:	Domestic	May be Potable:	Yes
Request Type:	Permit	Date Completed:	20040312150900
Capacity:	Not Reported	Depth:	260

AV321
North
1/2 - 1 Mile
Lower

NJ WELLS NJDEP1000255320

Database:	Water Well Permit Information	Permit #:	3000016990
Well Use:	Domestic	May be Potable:	Yes
Request Type:	Permit	Date Completed:	20040312150900
Capacity:	Not Reported	Depth:	260

AV322
North
1/2 - 1 Mile
Lower

NJ WELLS NJDEP1000255321

Database:	Water Well Permit Information	Permit #:	3000016990
Well Use:	Domestic	May be Potable:	Yes
Request Type:	Record	Date Completed:	20040716
Capacity:	Not Reported	Depth:	265

AV323
North
1/2 - 1 Mile
Lower

NJ WELLS NJDEP1000255316

Database:	Water Well Permit Information	Permit #:	3000016992
Well Use:	Domestic	May be Potable:	Yes
Request Type:	Record	Date Completed:	20040615
Capacity:	Not Reported	Depth:	260

AV324
North
1/2 - 1 Mile
Lower

NJ WELLS NJDEP1000255317

Database:	Water Well Permit Information	Permit #:	3000017445
Well Use:	Domestic	May be Potable:	Yes
Request Type:	Permit	Date Completed:	20040825110049
Capacity:	Not Reported	Depth:	260

GEOCHECK® - PHYSICAL SETTING SOURCE MAP FINDINGS

Map ID
Direction
Distance
Elevation

Database EDR ID Number

AV325
North
1/2 - 1 Mile
Lower

NJ WELLS NJDEP1000255318

Database:	Water Well Permit Information	Permit #:	3000017445
Well Use:	Domestic	May be Potable:	Yes
Request Type:	Record	Date Completed:	20040728
Capacity:	Not Reported	Depth:	265

AV326
North
1/2 - 1 Mile
Lower

NJ WELLS NJDEP1000255200

Database:	Water Well Permit Information	Permit #:	3000017083
Well Use:	Domestic	May be Potable:	Yes
Request Type:	Permit	Date Completed:	20040427155934
Capacity:	Not Reported	Depth:	270

AV327
North
1/2 - 1 Mile
Lower

NJ WELLS NJDEP1000255201

Database:	Water Well Permit Information	Permit #:	3000017083
Well Use:	Domestic	May be Potable:	Yes
Request Type:	Record	Date Completed:	20040614
Capacity:	Not Reported	Depth:	270

AV328
North
1/2 - 1 Mile
Lower

NJ WELLS NJDEP1000255233

Database:	Water Well Permit Information	Permit #:	3000017065
Well Use:	Domestic	May be Potable:	Yes
Request Type:	Permit	Date Completed:	20040405153417
Capacity:	Not Reported	Depth:	260

AV329
North
1/2 - 1 Mile
Lower

NJ WELLS NJDEP1000223247

Database:	Water Well Permit Information	Permit #:	3000019262
Well Use:	Domestic	May be Potable:	Yes
Request Type:	Permit	Date Completed:	20070110155054
Capacity:	Not Reported	Depth:	260

GEOCHECK® - PHYSICAL SETTING SOURCE MAP FINDINGS

Map ID
 Direction
 Distance
 Elevation

Database EDR ID Number

AV330
North
1/2 - 1 Mile
Lower

NJ WELLS NJDEP1000223248

Database:	Water Well Permit Information	Permit #:	3000019262
Well Use:	Domestic	May be Potable:	Yes
Request Type:	Record	Date Completed:	20070316
Capacity:	Not Reported	Depth:	260

AV331
North
1/2 - 1 Mile
Lower

NJ WELLS NJDEP1000223647

Database:	Water Well Permit Information	Permit #:	3000016991
Well Use:	Domestic	May be Potable:	Yes
Request Type:	Record	Date Completed:	20040728
Capacity:	Not Reported	Depth:	265

AV332
North
1/2 - 1 Mile
Lower

NJ WELLS NJDEP1000255234

Database:	Water Well Permit Information	Permit #:	3000017064
Well Use:	Domestic	May be Potable:	Yes
Request Type:	Permit	Date Completed:	20040405153417
Capacity:	Not Reported	Depth:	260

AV333
North
1/2 - 1 Mile
Lower

NJ WELLS NJDEP1000255238

Database:	Water Well Permit Information	Permit #:	3000017061
Well Use:	Domestic	May be Potable:	Yes
Request Type:	Permit	Date Completed:	20040405153417
Capacity:	Not Reported	Depth:	260

AV334
North
1/2 - 1 Mile
Lower

NJ WELLS NJDEP1000255239

Database:	Water Well Permit Information	Permit #:	3000017060
Well Use:	Domestic	May be Potable:	Yes
Request Type:	Permit	Date Completed:	20040405153417
Capacity:	Not Reported	Depth:	260

GEOCHECK® - PHYSICAL SETTING SOURCE MAP FINDINGS

Map ID
Direction
Distance
Elevation

Database EDR ID Number

AV335
North
1/2 - 1 Mile
Lower

NJ WELLS NJDEP1000255240

Database:	Water Well Permit Information	Permit #:	3000017060
Well Use:	Domestic	May be Potable:	Yes
Request Type:	Record	Date Completed:	20040903
Capacity:	Not Reported	Depth:	260

AV336
North
1/2 - 1 Mile
Lower

NJ WELLS NJDEP1000255235

Database:	Water Well Permit Information	Permit #:	3000017063
Well Use:	Domestic	May be Potable:	Yes
Request Type:	Permit	Date Completed:	20040405153417
Capacity:	Not Reported	Depth:	260

AV337
North
1/2 - 1 Mile
Lower

NJ WELLS NJDEP1000255236

Database:	Water Well Permit Information	Permit #:	3000017063
Well Use:	Domestic	May be Potable:	Yes
Request Type:	Record	Date Completed:	20041022
Capacity:	Not Reported	Depth:	260

AV338
North
1/2 - 1 Mile
Lower

NJ WELLS NJDEP1000255237

Database:	Water Well Permit Information	Permit #:	3000017062
Well Use:	Domestic	May be Potable:	Yes
Request Type:	Permit	Date Completed:	20040405153417
Capacity:	Not Reported	Depth:	260

AV339
North
1/2 - 1 Mile
Lower

NJ WELLS NJDEP1000255322

Database:	Water Well Permit Information	Permit #:	3000016989
Well Use:	Domestic	May be Potable:	Yes
Request Type:	Permit	Date Completed:	20040312150900
Capacity:	Not Reported	Depth:	260

GEOCHECK® - PHYSICAL SETTING SOURCE MAP FINDINGS

Map ID
Direction
Distance
Elevation

Database EDR ID Number

AV340
North
1/2 - 1 Mile
Lower

NJ WELLS NJDEP1000256128

Database:	Water Well Permit Information	Permit #:	3000016356
Well Use:	Domestic	May be Potable:	Yes
Request Type:	Permit	Date Completed:	20030612093121
Capacity:	Not Reported	Depth:	260

AV341
North
1/2 - 1 Mile
Lower

NJ WELLS NJDEP1000256129

Database:	Water Well Permit Information	Permit #:	3000016356
Well Use:	Domestic	May be Potable:	Yes
Request Type:	Record	Date Completed:	20040113
Capacity:	Not Reported	Depth:	260

AV342
North
1/2 - 1 Mile
Lower

NJ WELLS NJDEP1000256130

Database:	Water Well Permit Information	Permit #:	3000016355
Well Use:	Domestic	May be Potable:	Yes
Request Type:	Permit	Date Completed:	20030612093121
Capacity:	Not Reported	Depth:	260

AV343
North
1/2 - 1 Mile
Lower

NJ WELLS NJDEP1000256125

Database:	Water Well Permit Information	Permit #:	3000016358
Well Use:	Domestic	May be Potable:	Yes
Request Type:	Record	Date Completed:	20031204
Capacity:	Not Reported	Depth:	260

AV344
North
1/2 - 1 Mile
Lower

NJ WELLS NJDEP1000256126

Database:	Water Well Permit Information	Permit #:	3000016357
Well Use:	Domestic	May be Potable:	Yes
Request Type:	Permit	Date Completed:	20030612093121
Capacity:	Not Reported	Depth:	260

GEOCHECK® - PHYSICAL SETTING SOURCE MAP FINDINGS

Map ID
 Direction
 Distance
 Elevation

Database EDR ID Number

AV345
North
1/2 - 1 Mile
Lower

NJ WELLS NJDEP1000256127

Database:	Water Well Permit Information	Permit #:	3000016357
Well Use:	Domestic	May be Potable:	Yes
Request Type:	Record	Date Completed:	20031124
Capacity:	Not Reported	Depth:	270

AV346
North
1/2 - 1 Mile
Lower

NJ WELLS NJDEP1000256131

Database:	Water Well Permit Information	Permit #:	3000016355
Well Use:	Domestic	May be Potable:	Yes
Request Type:	Record	Date Completed:	20031229
Capacity:	Not Reported	Depth:	260

AV347
North
1/2 - 1 Mile
Lower

NJ WELLS NJDEP1000259032

Database:	Water Well Permit Information	Permit #:	3000017062
Well Use:	Domestic	May be Potable:	Yes
Request Type:	Record	Date Completed:	20041111
Capacity:	Not Reported	Depth:	260

AV348
North
1/2 - 1 Mile
Lower

NJ WELLS NJDEP1000259033

Database:	Water Well Permit Information	Permit #:	3000017061
Well Use:	Domestic	May be Potable:	Yes
Request Type:	Record	Date Completed:	20041117
Capacity:	Not Reported	Depth:	260

AV349
North
1/2 - 1 Mile
Lower

NJ WELLS NJDEP1000259071

Database:	Water Well Permit Information	Permit #:	3000016988
Well Use:	Domestic	May be Potable:	Yes
Request Type:	Record	Date Completed:	20041222
Capacity:	Not Reported	Depth:	260

GEOCHECK® - PHYSICAL SETTING SOURCE MAP FINDINGS

Map ID
Direction
Distance
Elevation

Database EDR ID Number

AV350
North
1/2 - 1 Mile
Lower

NJ WELLS NJDEP1000256132

Database:	Water Well Permit Information	Permit #:	3000016354
Well Use:	Domestic	May be Potable:	Yes
Request Type:	Permit	Date Completed:	20030612093121
Capacity:	Not Reported	Depth:	260

AV351
North
1/2 - 1 Mile
Lower

NJ WELLS NJDEP1000256133

Database:	Water Well Permit Information	Permit #:	3000016354
Well Use:	Domestic	May be Potable:	Yes
Request Type:	Record	Date Completed:	20031022
Capacity:	Not Reported	Depth:	260

AV352
North
1/2 - 1 Mile
Lower

NJ WELLS NJDEP1000259031

Database:	Water Well Permit Information	Permit #:	3000017064
Well Use:	Domestic	May be Potable:	Yes
Request Type:	Record	Date Completed:	20050317
Capacity:	Not Reported	Depth:	260

AV353
North
1/2 - 1 Mile
Lower

NJ WELLS NJDEP1000255326

Database:	Water Well Permit Information	Permit #:	3000016987
Well Use:	Domestic	May be Potable:	Yes
Request Type:	Record	Date Completed:	20040715
Capacity:	Not Reported	Depth:	265

AV354
North
1/2 - 1 Mile
Lower

NJ WELLS NJDEP1000255327

Database:	Water Well Permit Information	Permit #:	3000016986
Well Use:	Domestic	May be Potable:	Yes
Request Type:	Permit	Date Completed:	20040312150900
Capacity:	Not Reported	Depth:	260

GEOCHECK® - PHYSICAL SETTING SOURCE MAP FINDINGS

Map ID
 Direction
 Distance
 Elevation

Database EDR ID Number

AV355
North
1/2 - 1 Mile
Lower

NJ WELLS NJDEP1000255328

Database:	Water Well Permit Information	Permit #:	3000016986
Well Use:	Domestic	May be Potable:	Yes
Request Type:	Record	Date Completed:	20040812
Capacity:	Not Reported	Depth:	265

AV356
North
1/2 - 1 Mile
Lower

NJ WELLS NJDEP1000255323

Database:	Water Well Permit Information	Permit #:	3000016989
Well Use:	Domestic	May be Potable:	Yes
Request Type:	Record	Date Completed:	20040908
Capacity:	Not Reported	Depth:	260

AV357
North
1/2 - 1 Mile
Lower

NJ WELLS NJDEP1000255324

Database:	Water Well Permit Information	Permit #:	3000016988
Well Use:	Domestic	May be Potable:	Yes
Request Type:	Permit	Date Completed:	20040312150900
Capacity:	Not Reported	Depth:	260

AV358
North
1/2 - 1 Mile
Lower

NJ WELLS NJDEP1000255325

Database:	Water Well Permit Information	Permit #:	3000016987
Well Use:	Domestic	May be Potable:	Yes
Request Type:	Permit	Date Completed:	20040312150900
Capacity:	Not Reported	Depth:	260

AV359
North
1/2 - 1 Mile
Lower

NJ WELLS NJDEP1000255666

Database:	Water Well Permit Information	Permit #:	3000016811
Well Use:	Domestic	May be Potable:	Yes
Request Type:	Permit	Date Completed:	20031223154135
Capacity:	Not Reported	Depth:	260

GEOCHECK® - PHYSICAL SETTING SOURCE MAP FINDINGS

Map ID
Direction
Distance
Elevation

Database EDR ID Number

AV360
North
1/2 - 1 Mile
Lower

NJ WELLS NJDEP1000256103

Database:	Water Well Permit Information	Permit #:	3000016417
Well Use:	Domestic	May be Potable:	Yes
Request Type:	Permit	Date Completed:	20030625160335
Capacity:	Not Reported	Depth:	260

AV361
North
1/2 - 1 Mile
Lower

NJ WELLS NJDEP1000256104

Database:	Water Well Permit Information	Permit #:	3000016417
Well Use:	Domestic	May be Potable:	Yes
Request Type:	Record	Date Completed:	20031209
Capacity:	Not Reported	Depth:	265

AV362
North
1/2 - 1 Mile
Lower

NJ WELLS NJDEP1000256124

Database:	Water Well Permit Information	Permit #:	3000016358
Well Use:	Domestic	May be Potable:	Yes
Request Type:	Permit	Date Completed:	20030612093121
Capacity:	Not Reported	Depth:	260

AV363
North
1/2 - 1 Mile
Lower

NJ WELLS NJDEP1000255667

Database:	Water Well Permit Information	Permit #:	3000016811
Well Use:	Domestic	May be Potable:	Yes
Request Type:	Record	Date Completed:	20040929
Capacity:	Not Reported	Depth:	260

AV364
North
1/2 - 1 Mile
Lower

NJ WELLS NJDEP1000256101

Database:	Water Well Permit Information	Permit #:	3000016418
Well Use:	Domestic	May be Potable:	Yes
Request Type:	Permit	Date Completed:	20030625160335
Capacity:	Not Reported	Depth:	260

GEOCHECK® - PHYSICAL SETTING SOURCE MAP FINDINGS

Map ID
Direction
Distance
Elevation

Database EDR ID Number

AV365
North
1/2 - 1 Mile
Lower

NJ WELLS NJDEP1000256102

Database:	Water Well Permit Information	Permit #:	3000016418
Well Use:	Domestic	May be Potable:	Yes
Request Type:	Record	Date Completed:	20031216
Capacity:	Not Reported	Depth:	260

AV366
NNW
1/2 - 1 Mile
Lower

NJ WELLS NJDEP1000228312

Database:	Water Well Permit Information	Permit #:	Not Reported
Well Use:	Domestic	May be Potable:	Yes
Request Type:	Decommissioning	Date Completed:	19980430
Capacity:	Not Reported	Depth:	Not Reported

AW367
SW
1/2 - 1 Mile
Higher

NJ WELLS NJDEP1000229166

Database:	Water Well Permit Information	Permit #:	Not Reported
Well Use:	Domestic	May be Potable:	Yes
Request Type:	Decommissioning	Date Completed:	19921007
Capacity:	Not Reported	Depth:	Not Reported

AW368
SW
1/2 - 1 Mile
Higher

NJ WELLS NJDEP1000229167

Database:	Water Well Permit Information	Permit #:	Not Reported
Well Use:	Domestic	May be Potable:	Yes
Request Type:	Decommissioning	Date Completed:	19921007
Capacity:	Not Reported	Depth:	Not Reported

AX369
West
1/2 - 1 Mile
Lower

NJ WELLS NJDEP1000257583

Database:	Water Well Permit Information	Permit #:	3000018414
Well Use:	Domestic	May be Potable:	Yes
Request Type:	Permit	Date Completed:	20051031140633
Capacity:	Not Reported	Depth:	100

GEOCHECK® - PHYSICAL SETTING SOURCE MAP FINDINGS

Map ID
Direction
Distance
Elevation

Database EDR ID Number

AX370
West
1/2 - 1 Mile
Lower

NJ WELLS NJDEP1000257584

Database:	Water Well Permit Information	Permit #:	3000018414
Well Use:	Domestic	May be Potable:	Yes
Request Type:	Record	Date Completed:	20060301
Capacity:	Not Reported	Depth:	65

371
South
1/2 - 1 Mile
Lower

NJ WELLS NJDEP1000263212

Database:	Water Well Permit Information	Permit #:	3100011873
Well Use:	Domestic	May be Potable:	Yes
Request Type:	Permit	Date Completed:	19770826
Capacity:	Not Reported	Depth:	35

AY372
SE
1/2 - 1 Mile
Higher

NJ WELLS NJDEP1000237449

Database:	Water Well Permit Information	Permit #:	3100038175
Well Use:	Domestic Replacement	May be Potable:	Yes
Request Type:	Record	Date Completed:	19911220
Capacity:	Not Reported	Depth:	285

AY373
SE
1/2 - 1 Mile
Higher

NJ WELLS NJDEP1000241171

Database:	Water Well Permit Information	Permit #:	3100038175
Well Use:	Domestic Replacement	May be Potable:	Yes
Request Type:	Permit	Date Completed:	19911213
Capacity:	Not Reported	Depth:	60

AY374
SE
1/2 - 1 Mile
Higher

NJ WELLS NJDEP1000241332

Database:	Water Well Permit Information	Permit #:	3100037052
Well Use:	Domestic	May be Potable:	Yes
Request Type:	Permit	Date Completed:	19910709
Capacity:	Not Reported	Depth:	160

GEOCHECK® - PHYSICAL SETTING SOURCE MAP FINDINGS

Map ID
Direction
Distance
Elevation

Database EDR ID Number

375
SSE
1/2 - 1 Mile
Higher

NJ WELLS NJDEP1000263127

Database:	Water Well Permit Information	Permit #:	3100012042
Well Use:	Domestic	May be Potable:	Yes
Request Type:	Permit	Date Completed:	19770923
Capacity:	Not Reported	Depth:	40

AZ376
SE
1/2 - 1 Mile
Lower

NJ WELLS NJDEP1000235688

Database:	Water Well Permit Information	Permit #:	3100025153
Well Use:	Domestic	May be Potable:	Yes
Request Type:	Record	Date Completed:	19860819
Capacity:	Not Reported	Depth:	50

AZ377
SE
1/2 - 1 Mile
Lower

NJ WELLS NJDEP1000234038

Database:	Water Well Permit Information	Permit #:	3100011551
Well Use:	Domestic	May be Potable:	Yes
Request Type:	Record	Date Completed:	19770719
Capacity:	Not Reported	Depth:	55

AZ378
SE
1/2 - 1 Mile
Lower

NJ WELLS NJDEP1000237591

Database:	Water Well Permit Information	Permit #:	3100036457
Well Use:	Domestic Replacement	May be Potable:	Yes
Request Type:	Record	Date Completed:	19910523
Capacity:	Not Reported	Depth:	63

AZ379
SE
1/2 - 1 Mile
Lower

NJ WELLS NJDEP1000235971

Database:	Water Well Permit Information	Permit #:	3100029820
Well Use:	Domestic Replacement	May be Potable:	Yes
Request Type:	Record	Date Completed:	19881115
Capacity:	Not Reported	Depth:	50

GEOCHECK® - PHYSICAL SETTING SOURCE MAP FINDINGS

Map ID
Direction
Distance
Elevation

Database EDR ID Number

BA380
East
1/2 - 1 Mile
Lower

NJ WELLS NJDEP1000233306

Database:	Water Well Permit Information	Permit #:	3100001405
Well Use:	Domestic	May be Potable:	Yes
Request Type:	Record	Date Completed:	19540529
Capacity:	Not Reported	Depth:	22

BA381
East
1/2 - 1 Mile
Lower

NJ WELLS NJDEP1000261014

Database:	Water Well Permit Information	Permit #:	3100001701
Well Use:	Domestic	May be Potable:	Yes
Request Type:	Permit	Date Completed:	19541118
Capacity:	Not Reported	Depth:	70

BA382
East
1/2 - 1 Mile
Lower

NJ WELLS NJDEP1000261089

Database:	Water Well Permit Information	Permit #:	3100001405
Well Use:	Domestic	May be Potable:	Yes
Request Type:	Permit	Date Completed:	19540524
Capacity:	Not Reported	Depth:	50

BB383
SSW
1/2 - 1 Mile
Higher

NJ WELLS NJDEP1000231019

Database:	Water Well Permit Information	Permit #:	E201107374
Well Use:	Domestic	May be Potable:	Yes
Request Type:	Permit	Date Completed:	20110513111741
Capacity:	Not Reported	Depth:	360

BB384
SSW
1/2 - 1 Mile
Higher

NJ WELLS NJDEP1000236614

Database:	Water Well Permit Information	Permit #:	E201107374
Well Use:	Domestic	May be Potable:	Yes
Request Type:	Record	Date Completed:	20110516
Capacity:	Not Reported	Depth:	305

GEOCHECK® - PHYSICAL SETTING SOURCE MAP FINDINGS

Map ID
Direction
Distance
Elevation

Database EDR ID Number

385
ESE
1/2 - 1 Mile
Lower

NJ WELLS NJDEP1000232181

Database:	Water Well Permit Information	Permit #:	E201120408
Well Use:	Domestic Replacement	May be Potable:	Yes
Request Type:	Record	Date Completed:	20111221
Capacity:	Not Reported	Depth:	60

BC386
East
1/2 - 1 Mile
Lower

NJ WELLS NJDEP1000227031

Database:	Water Well Permit Information	Permit #:	E201506350
Well Use:	Domestic	May be Potable:	Yes
Request Type:	Permit	Date Completed:	20150610125727
Capacity:	Not Reported	Depth:	250

BC387
East
1/2 - 1 Mile
Lower

NJ WELLS NJDEP1000230506

Database:	Water Well Permit Information	Permit #:	E201310294
Well Use:	Domestic	May be Potable:	Yes
Request Type:	Permit	Date Completed:	20130724141010
Capacity:	Not Reported	Depth:	250

BC388
East
1/2 - 1 Mile
Lower

NJ WELLS NJDEP1000226687

Database:	Water Well Permit Information	Permit #:	E201506350
Well Use:	Domestic	May be Potable:	Yes
Request Type:	Record	Date Completed:	20160203
Capacity:	Not Reported	Depth:	265

BC389
ENE
1/2 - 1 Mile
Lower

NJ WELLS NJDEP1000254242

Database:	Water Well Permit Information	Permit #:	E201807670
Well Use:	Domestic	May be Potable:	Yes
Request Type:	Permit	Date Completed:	20180801115643
Capacity:	Not Reported	Depth:	270

GEOCHECK® - PHYSICAL SETTING SOURCE MAP FINDINGS

Map ID
Direction
Distance
Elevation

Database EDR ID Number

BD390
WSW
1/2 - 1 Mile
Higher

NJ WELLS NJDEP1000228437

Database:	Water Well Permit Information	Permit #:	Not Reported
Well Use:	Domestic	May be Potable:	Yes
Request Type:	Decommissioning	Date Completed:	19960710
Capacity:	Not Reported	Depth:	Not Reported

BE391
ESE
1/2 - 1 Mile
Lower

NJ WELLS NJDEP1000246306

Database:	Water Well Permit Information	Permit #:	3100049711
Well Use:	Domestic Replacement	May be Potable:	Yes
Request Type:	Record	Date Completed:	19960830182230
Capacity:	Not Reported	Depth:	55

BE392
ESE
1/2 - 1 Mile
Lower

NJ WELLS NJDEP1000246305

Database:	Water Well Permit Information	Permit #:	3100049711
Well Use:	Domestic Replacement	May be Potable:	Yes
Request Type:	Permit	Date Completed:	19960807
Capacity:	Not Reported	Depth:	90

BE393
ESE
1/2 - 1 Mile
Lower

NJ WELLS NJDEP1000247730

Database:	Water Well Permit Information	Permit #:	3100050982
Well Use:	Domestic Replacement	May be Potable:	Yes
Request Type:	Record	Date Completed:	19970312143837
Capacity:	Not Reported	Depth:	270

BE394
ESE
1/2 - 1 Mile
Lower

NJ WELLS NJDEP1000247729

Database:	Water Well Permit Information	Permit #:	3100050982
Well Use:	Domestic Replacement	May be Potable:	Yes
Request Type:	Permit	Date Completed:	19970312
Capacity:	Not Reported	Depth:	250

GEOCHECK® - PHYSICAL SETTING SOURCE MAP FINDINGS

Map ID
Direction
Distance
Elevation

Database EDR ID Number

AY395
SE
1/2 - 1 Mile
Higher

NJ WELLS NJDEP1000231914

Database:	Water Well Permit Information	Permit #:	E201215369
Well Use:	Domestic Replacement	May be Potable:	Yes
Request Type:	Permit	Date Completed:	20121005160817
Capacity:	Not Reported	Depth:	350

AY396
SE
1/2 - 1 Mile
Higher

NJ WELLS NJDEP1000230831

Database:	Water Well Permit Information	Permit #:	E201215369
Well Use:	Domestic Replacement	May be Potable:	Yes
Request Type:	Record	Date Completed:	20121017
Capacity:	Not Reported	Depth:	330

AY397
SE
1/2 - 1 Mile
Higher

NJ WELLS NJDEP1000232029

Database:	Water Well Permit Information	Permit #:	E201209120
Well Use:	Domestic Replacement	May be Potable:	Yes
Request Type:	Permit	Date Completed:	20120619083844
Capacity:	Not Reported	Depth:	300

AY398
SE
1/2 - 1 Mile
Higher

NJ WELLS NJDEP1000232028

Database:	Water Well Permit Information	Permit #:	E201209120
Well Use:	Domestic Replacement	May be Potable:	Yes
Request Type:	Record	Date Completed:	20120623
Capacity:	Not Reported	Depth:	270

BD399
WSW
1/2 - 1 Mile
Higher

NJ WELLS NJDEP1000220255

Database:	Water Well Permit Information	Permit #:	300002894A
Well Use:	Domestic	May be Potable:	Yes
Request Type:	Permit	Date Completed:	19830408
Capacity:	Not Reported	Depth:	80

GEOCHECK® - PHYSICAL SETTING SOURCE MAP FINDINGS

Map ID
Direction
Distance
Elevation

Database EDR ID Number

BD400
WSW
1/2 - 1 Mile
Higher

NJ WELLS NJDEP1000222137

Database:	Water Well Permit Information	Permit #:	3000020048
Well Use:	Domestic Replacement	May be Potable:	Yes
Request Type:	Permit	Date Completed:	20080616111553
Capacity:	Not Reported	Depth:	240

BD401
WSW
1/2 - 1 Mile
Higher

NJ WELLS NJDEP1000225724

Database:	Water Well Permit Information	Permit #:	3000020048
Well Use:	Domestic Replacement	May be Potable:	Yes
Request Type:	Record	Date Completed:	20080617
Capacity:	Not Reported	Depth:	280

BF402
ENE
1/2 - 1 Mile
Lower

NJ WELLS NJDEP1000233346

Database:	Water Well Permit Information	Permit #:	3100001150
Well Use:	Domestic	May be Potable:	Yes
Request Type:	Record	Date Completed:	19531003
Capacity:	Not Reported	Depth:	245

BF403
ENE
1/2 - 1 Mile
Lower

NJ WELLS NJDEP1000261156

Database:	Water Well Permit Information	Permit #:	3100001150
Well Use:	Domestic	May be Potable:	Yes
Request Type:	Permit	Date Completed:	19530922
Capacity:	Not Reported	Depth:	250

BF404
ENE
1/2 - 1 Mile
Lower

NJ WELLS NJDEP1000264491

Database:	Water Well Permit Information	Permit #:	3100016720
Well Use:	Domestic	May be Potable:	Yes
Request Type:	Permit	Date Completed:	19800320
Capacity:	Not Reported	Depth:	230

GEOCHECK® - PHYSICAL SETTING SOURCE MAP FINDINGS

Map ID
Direction
Distance
Elevation

Database EDR ID Number

BG405
SSE
1/2 - 1 Mile
Higher

NJ WELLS NJDEP1000228211

Database:	Water Well Permit Information	Permit #:	Not Reported
Well Use:	Domestic	May be Potable:	Yes
Request Type:	Decommissioning	Date Completed:	19980902
Capacity:	Not Reported	Depth:	Not Reported

BH406
North
1/2 - 1 Mile
Lower

NJ WELLS NJDEP1000241691

Database:	Water Well Permit Information	Permit #:	3000008538
Well Use:	Domestic	May be Potable:	Yes
Request Type:	Record	Date Completed:	19920803113644
Capacity:	Not Reported	Depth:	240

BH407
North
1/2 - 1 Mile
Lower

NJ WELLS NJDEP1000241690

Database:	Water Well Permit Information	Permit #:	3000008538
Well Use:	Domestic	May be Potable:	Yes
Request Type:	Permit	Date Completed:	19920527
Capacity:	Not Reported	Depth:	250

BH408
North
1/2 - 1 Mile
Lower

NJ WELLS NJDEP1000252570

Database:	Water Well Permit Information	Permit #:	3000014985
Well Use:	Domestic	May be Potable:	Yes
Request Type:	Record	Date Completed:	20020110100952
Capacity:	Not Reported	Depth:	195

BH409
North
1/2 - 1 Mile
Lower

NJ WELLS NJDEP1000252569

Database:	Water Well Permit Information	Permit #:	3000014985
Well Use:	Domestic	May be Potable:	Yes
Request Type:	Permit	Date Completed:	20010927
Capacity:	Not Reported	Depth:	150

GEOCHECK® - PHYSICAL SETTING SOURCE MAP FINDINGS

Map ID
Direction
Distance
Elevation

Database EDR ID Number

BI410
West
1/2 - 1 Mile
Lower

NJ WELLS NJDEP1000263204

Database:	Water Well Permit Information	Permit #:	3100011881
Well Use:	Domestic	May be Potable:	Yes
Request Type:	Permit	Date Completed:	19770824
Capacity:	Not Reported	Depth:	200

BI411
West
1/2 - 1 Mile
Lower

NJ WELLS NJDEP1000263828

Database:	Water Well Permit Information	Permit #:	3100014069
Well Use:	Domestic	May be Potable:	Yes
Request Type:	Permit	Date Completed:	19780809
Capacity:	Not Reported	Depth:	55

412
NE
1/2 - 1 Mile
Lower

NJ WELLS NJDEP1000221620

Database:	Water Well Permit Information	Permit #:	3100023572
Well Use:	Domestic	May be Potable:	Yes
Request Type:	Permit	Date Completed:	19850807
Capacity:	Not Reported	Depth:	245

BJ413
North
1/2 - 1 Mile
Lower

NJ WELLS NJDEP1000242302

Database:	Water Well Permit Information	Permit #:	3000009058
Well Use:	Domestic	May be Potable:	Yes
Request Type:	Permit	Date Completed:	19930223
Capacity:	Not Reported	Depth:	180

BJ414
North
1/2 - 1 Mile
Lower

NJ WELLS NJDEP1000242303

Database:	Water Well Permit Information	Permit #:	3000009058
Well Use:	Domestic	May be Potable:	Yes
Request Type:	Record	Date Completed:	19930601212357
Capacity:	Not Reported	Depth:	200

GEOCHECK® - PHYSICAL SETTING SOURCE MAP FINDINGS

Map ID
Direction
Distance
Elevation

Database EDR ID Number

BD415
WSW
1/2 - 1 Mile
Higher

NJ WELLS NJDEP1000232714

Database:	Water Well Permit Information	Permit #:	BLANKET
Well Use:	Domestic	May be Potable:	Yes
Request Type:	Decommissioning	Date Completed:	20120828
Capacity:	Not Reported	Depth:	Not Reported

BD416
WSW
1/2 - 1 Mile
Higher

NJ WELLS NJDEP1000231957

Database:	Water Well Permit Information	Permit #:	E201213023
Well Use:	Domestic Replacement	May be Potable:	Yes
Request Type:	Record	Date Completed:	20120827
Capacity:	Not Reported	Depth:	270

BD417
WSW
1/2 - 1 Mile
Higher

NJ WELLS NJDEP1000231958

Database:	Water Well Permit Information	Permit #:	E201213023
Well Use:	Domestic Replacement	May be Potable:	Yes
Request Type:	Permit	Date Completed:	20120823100044
Capacity:	Not Reported	Depth:	230

BG418
SSE
1/2 - 1 Mile
Higher

NJ WELLS NJDEP1000231485

Database:	Water Well Permit Information	Permit #:	Not Reported
Well Use:	Domestic	May be Potable:	Yes
Request Type:	Decommissioning	Date Completed:	20000320
Capacity:	Not Reported	Depth:	Not Reported

BK419
NW
1/2 - 1 Mile
Lower

NJ WELLS NJDEP1000239389

Database:	Water Well Permit Information	Permit #:	3000005755
Well Use:	Domestic	May be Potable:	Yes
Request Type:	Permit	Date Completed:	19890421
Capacity:	Not Reported	Depth:	250

GEOCHECK® - PHYSICAL SETTING SOURCE MAP FINDINGS

Map ID
Direction
Distance
Elevation

Database EDR ID Number

BK420
NW
1/2 - 1 Mile
Lower

NJ WELLS NJDEP1000240537

Database:	Water Well Permit Information	Permit #:	3000005755
Well Use:	Domestic	May be Potable:	Yes
Request Type:	Record	Date Completed:	19890821130824
Capacity:	Not Reported	Depth:	215

BL421
East
1/2 - 1 Mile
Lower

NJ WELLS NJDEP1000233214

Database:	Water Well Permit Information	Permit #:	3100001852
Well Use:	Domestic	May be Potable:	Yes
Request Type:	Record	Date Completed:	19550314
Capacity:	Not Reported	Depth:	250

BL422
East
1/2 - 1 Mile
Lower

NJ WELLS NJDEP1000233178

Database:	Water Well Permit Information	Permit #:	3100002163
Well Use:	Domestic	May be Potable:	Yes
Request Type:	Record	Date Completed:	19550718
Capacity:	Not Reported	Depth:	250

BL423
East
1/2 - 1 Mile
Lower

NJ WELLS NJDEP1000260818

Database:	Water Well Permit Information	Permit #:	3100001852
Well Use:	Domestic	May be Potable:	Yes
Request Type:	Permit	Date Completed:	19550204
Capacity:	Not Reported	Depth:	250

BL424
East
1/2 - 1 Mile
Lower

NJ WELLS NJDEP1000260753

Database:	Water Well Permit Information	Permit #:	3100002163
Well Use:	Domestic	May be Potable:	Yes
Request Type:	Permit	Date Completed:	19550630
Capacity:	Not Reported	Depth:	250

GEOCHECK® - PHYSICAL SETTING SOURCE MAP FINDINGS

Map ID
Direction
Distance
Elevation

Database EDR ID Number

BM425
East
1/2 - 1 Mile
Lower

NJ WELLS NJDEP1000227455

Database:	Water Well Permit Information	Permit #:	E201414180
Well Use:	Irrigation	May be Potable:	Yes
Request Type:	Permit	Date Completed:	20141023160223
Capacity:	Not Reported	Depth:	208

BM426
East
1/2 - 1 Mile
Lower

NJ WELLS NJDEP1000227454

Database:	Water Well Permit Information	Permit #:	E201414180
Well Use:	Irrigation	May be Potable:	Yes
Request Type:	Record	Date Completed:	19850601
Capacity:	Not Reported	Depth:	208

BM427
East
1/2 - 1 Mile
Lower

NJ WELLS NJDEP1000227503

Database:	Water Well Permit Information	Permit #:	E201411318
Well Use:	Domestic Replacement	May be Potable:	Yes
Request Type:	Permit	Date Completed:	20140825101045
Capacity:	Not Reported	Depth:	270

BM428
East
1/2 - 1 Mile
Lower

NJ WELLS NJDEP1000227502

Database:	Water Well Permit Information	Permit #:	E201411318
Well Use:	Domestic Replacement	May be Potable:	Yes
Request Type:	Record	Date Completed:	20141010
Capacity:	Not Reported	Depth:	280

BN429
NNW
1/2 - 1 Mile
Lower

NJ WELLS NJDEP1000247977

Database:	Water Well Permit Information	Permit #:	3000012727
Well Use:	Domestic Replacement	May be Potable:	Yes
Request Type:	Permit	Date Completed:	19980428
Capacity:	Not Reported	Depth:	200

GEOCHECK® - PHYSICAL SETTING SOURCE MAP FINDINGS

Map ID
Direction
Distance
Elevation

Database EDR ID Number

BN430
NNW
1/2 - 1 Mile
Lower

NJ WELLS NJDEP1000243921

Database:	Water Well Permit Information	Permit #:	3000010689
Well Use:	Domestic	May be Potable:	Yes
Request Type:	Record	Date Completed:	19950302203456
Capacity:	Not Reported	Depth:	225

BN431
NNW
1/2 - 1 Mile
Lower

NJ WELLS NJDEP1000243920

Database:	Water Well Permit Information	Permit #:	3000010689
Well Use:	Domestic	May be Potable:	Yes
Request Type:	Permit	Date Completed:	19950118
Capacity:	Not Reported	Depth:	300

BN432
NNW
1/2 - 1 Mile
Lower

NJ WELLS NJDEP1000248938

Database:	Water Well Permit Information	Permit #:	3000012845
Well Use:	Domestic	May be Potable:	Yes
Request Type:	Record	Date Completed:	19980919183631
Capacity:	Not Reported	Depth:	225

BN433
NNW
1/2 - 1 Mile
Lower

NJ WELLS NJDEP1000248937

Database:	Water Well Permit Information	Permit #:	3000012845
Well Use:	Domestic	May be Potable:	Yes
Request Type:	Permit	Date Completed:	19980709
Capacity:	Not Reported	Depth:	225

BN434
NNW
1/2 - 1 Mile
Lower

NJ WELLS NJDEP1000247978

Database:	Water Well Permit Information	Permit #:	3000012727
Well Use:	Domestic Replacement	May be Potable:	Yes
Request Type:	Record	Date Completed:	19980429141436
Capacity:	Not Reported	Depth:	225

GEOCHECK® - PHYSICAL SETTING SOURCE MAP FINDINGS

Map ID
Direction
Distance
Elevation

Database EDR ID Number

BO435
WSW
1/2 - 1 Mile
Higher

NJ WELLS NJDEP1000242147

Database:	Water Well Permit Information	Permit #:	3000009719
Well Use:	Domestic Replacement	May be Potable:	Yes
Request Type:	Permit	Date Completed:	19931127
Capacity:	Not Reported	Depth:	50

BO436
WSW
1/2 - 1 Mile
Higher

NJ WELLS NJDEP1000242148

Database:	Water Well Permit Information	Permit #:	3000009719
Well Use:	Domestic Replacement	May be Potable:	Yes
Request Type:	Record	Date Completed:	19931127214427
Capacity:	Not Reported	Depth:	50

BO437
WSW
1/2 - 1 Mile
Higher

NJ WELLS NJDEP1000241484

Database:	Water Well Permit Information	Permit #:	3000008486
Well Use:	Domestic Replacement	May be Potable:	Yes
Request Type:	Record	Date Completed:	19920428124445
Capacity:	Not Reported	Depth:	50

BO438
WSW
1/2 - 1 Mile
Higher

NJ WELLS NJDEP1000239659

Database:	Water Well Permit Information	Permit #:	3000005930
Well Use:	Domestic Replacement	May be Potable:	Yes
Request Type:	Permit	Date Completed:	19890731
Capacity:	Not Reported	Depth:	80

BO439
WSW
1/2 - 1 Mile
Higher

NJ WELLS NJDEP1000241483

Database:	Water Well Permit Information	Permit #:	3000008486
Well Use:	Domestic Replacement	May be Potable:	Yes
Request Type:	Permit	Date Completed:	19920422
Capacity:	Not Reported	Depth:	50

GEOCHECK® - PHYSICAL SETTING SOURCE MAP FINDINGS

Map ID
Direction
Distance
Elevation

Database EDR ID Number

BO440
WSW
1/2 - 1 Mile
Higher

NJ WELLS NJDEP1000242170

Database:	Water Well Permit Information	Permit #:	3000009603
Well Use:	Domestic	May be Potable:	Yes
Request Type:	Permit	Date Completed:	19931012
Capacity:	Not Reported	Depth:	260

BO441
WSW
1/2 - 1 Mile
Higher

NJ WELLS NJDEP1000253513

Database:	Water Well Permit Information	Permit #:	3000014757
Well Use:	Domestic Replacement	May be Potable:	Yes
Request Type:	Record	Date Completed:	20010604014745
Capacity:	Not Reported	Depth:	260

BO442
WSW
1/2 - 1 Mile
Higher

NJ WELLS NJDEP1000259561

Database:	Water Well Permit Information	Permit #:	3000015928
Well Use:	Domestic	May be Potable:	Yes
Request Type:	Record	Date Completed:	20030715
Capacity:	Not Reported	Depth:	180

BO443
WSW
1/2 - 1 Mile
Higher

NJ WELLS NJDEP1000253512

Database:	Water Well Permit Information	Permit #:	3000014757
Well Use:	Domestic Replacement	May be Potable:	Yes
Request Type:	Permit	Date Completed:	20010604
Capacity:	Not Reported	Depth:	60

BO444
WSW
1/2 - 1 Mile
Higher

NJ WELLS NJDEP1000243085

Database:	Water Well Permit Information	Permit #:	3000009603
Well Use:	Domestic	May be Potable:	Yes
Request Type:	Record	Date Completed:	19940201214059
Capacity:	Not Reported	Depth:	280

GEOCHECK® - PHYSICAL SETTING SOURCE MAP FINDINGS

Map ID
Direction
Distance
Elevation

Database EDR ID Number

BO445
WSW
1/2 - 1 Mile
Higher

NJ WELLS NJDEP1000251908

Database:	Water Well Permit Information	Permit #:	3000015928
Well Use:	Domestic	May be Potable:	Yes
Request Type:	Permit	Date Completed:	20021125
Capacity:	Not Reported	Depth:	230

BL446
East
1/2 - 1 Mile
Lower

NJ WELLS NJDEP1000237237

Database:	Water Well Permit Information	Permit #:	3100032003
Well Use:	Domestic	May be Potable:	Yes
Request Type:	Record	Date Completed:	19891104
Capacity:	Not Reported	Depth:	268

BL447
East
1/2 - 1 Mile
Lower

NJ WELLS NJDEP1000223263

Database:	Water Well Permit Information	Permit #:	3100073660
Well Use:	Domestic	May be Potable:	Yes
Request Type:	Permit	Date Completed:	20070105100939
Capacity:	Not Reported	Depth:	100

BL448
East
1/2 - 1 Mile
Lower

NJ WELLS NJDEP1000223264

Database:	Water Well Permit Information	Permit #:	3100073660
Well Use:	Domestic	May be Potable:	Yes
Request Type:	Record	Date Completed:	20070619
Capacity:	Not Reported	Depth:	100

BL449
East
1/2 - 1 Mile
Lower

NJ WELLS NJDEP1000235302

Database:	Water Well Permit Information	Permit #:	3100023161
Well Use:	Domestic	May be Potable:	Yes
Request Type:	Record	Date Completed:	19860425
Capacity:	Not Reported	Depth:	196

GEOCHECK® - PHYSICAL SETTING SOURCE MAP FINDINGS

Map ID
Direction
Distance
Elevation

Database EDR ID Number

BP450
ENE
1/2 - 1 Mile
Lower

NJ WELLS NJDEP1000235052

Database:	Water Well Permit Information	Permit #:	3100021468
Well Use:	Domestic	May be Potable:	Yes
Request Type:	Record	Date Completed:	19841029
Capacity:	Not Reported	Depth:	60

BP451
ENE
1/2 - 1 Mile
Lower

NJ WELLS NJDEP1000235739

Database:	Water Well Permit Information	Permit #:	3100027597
Well Use:	Domestic	May be Potable:	Yes
Request Type:	Record	Date Completed:	19871019
Capacity:	Not Reported	Depth:	60

BQ452
WNW
1/2 - 1 Mile
Lower

NJ WELLS NJDEP1000251958

Database:	Water Well Permit Information	Permit #:	3000015887
Well Use:	Domestic	May be Potable:	Yes
Request Type:	Permit	Date Completed:	20021107
Capacity:	Not Reported	Depth:	350

BQ453
WNW
1/2 - 1 Mile
Lower

NJ WELLS NJDEP1000251503

Database:	Water Well Permit Information	Permit #:	3000014164
Well Use:	Domestic	May be Potable:	Yes
Request Type:	Record	Date Completed:	20001101175218
Capacity:	Not Reported	Depth:	225

BQ454
WNW
1/2 - 1 Mile
Lower

NJ WELLS NJDEP1000251502

Database:	Water Well Permit Information	Permit #:	3000014164
Well Use:	Domestic	May be Potable:	Yes
Request Type:	Permit	Date Completed:	20000726
Capacity:	Not Reported	Depth:	210

GEOCHECK® - PHYSICAL SETTING SOURCE MAP FINDINGS

Map ID
Direction
Distance
Elevation

Database EDR ID Number

BQ455
WNW
1/2 - 1 Mile
Lower

NJ WELLS NJDEP1000264220

Database:	Water Well Permit Information	Permit #:	3000002217
Well Use:	Domestic	May be Potable:	Yes
Request Type:	Permit	Date Completed:	19800519
Capacity:	Not Reported	Depth:	250

BQ456
WNW
1/2 - 1 Mile
Lower

NJ WELLS NJDEP1000264206

Database:	Water Well Permit Information	Permit #:	3000002269
Well Use:	Domestic	May be Potable:	Yes
Request Type:	Permit	Date Completed:	19800731
Capacity:	Not Reported	Depth:	130

BQ457
WNW
1/2 - 1 Mile
Lower

NJ WELLS NJDEP1000259607

Database:	Water Well Permit Information	Permit #:	3000015887
Well Use:	Domestic	May be Potable:	Yes
Request Type:	Record	Date Completed:	20030622
Capacity:	Not Reported	Depth:	285

BP458
East
1/2 - 1 Mile
Lower

NJ WELLS NJDEP1000221685

Database:	Water Well Permit Information	Permit #:	3100023240
Well Use:	Domestic	May be Potable:	Yes
Request Type:	Permit	Date Completed:	19850606
Capacity:	Not Reported	Depth:	60

459
SE
1/2 - 1 Mile
Lower

NJ WELLS NJDEP1000234077

Database:	Water Well Permit Information	Permit #:	3100011360
Well Use:	Domestic	May be Potable:	Yes
Request Type:	Record	Date Completed:	19700620
Capacity:	Not Reported	Depth:	28

GEOCHECK® - PHYSICAL SETTING SOURCE MAP FINDINGS

Map ID
Direction
Distance
Elevation

Database EDR ID Number

460
SSW
1/2 - 1 Mile
Lower

NJ WELLS NJDEP1000224486

Database:	Water Well Permit Information	Permit #:	Not Reported
Well Use:	Public Noncommunity Without Permit	May be Potable:	Yes
Request Type:	Virtual Permit	Date Completed:	20100101
Capacity:	Not Reported	Depth:	Not Reported

BR461
NNE
1/2 - 1 Mile
Lower

NJ WELLS NJDEP1000262489

Database:	Water Well Permit Information	Permit #:	3100007000
Well Use:	Domestic	May be Potable:	Yes
Request Type:	Permit	Date Completed:	19730402
Capacity:	Not Reported	Depth:	100

BR462
NNE
1/2 - 1 Mile
Lower

NJ WELLS NJDEP1000263289

Database:	Water Well Permit Information	Permit #:	3100011657
Well Use:	Domestic	May be Potable:	Yes
Request Type:	Permit	Date Completed:	19770803
Capacity:	Not Reported	Depth:	55

BR463
NNE
1/2 - 1 Mile
Lower

NJ WELLS NJDEP1000263738

Database:	Water Well Permit Information	Permit #:	3100014525
Well Use:	Domestic	May be Potable:	Yes
Request Type:	Permit	Date Completed:	19781114
Capacity:	Not Reported	Depth:	200

BS464
ESE
1/2 - 1 Mile
Lower

NJ WELLS NJDEP1000249316

Database:	Water Well Permit Information	Permit #:	3100055561
Well Use:	Domestic	May be Potable:	Yes
Request Type:	Permit	Date Completed:	19990322
Capacity:	Not Reported	Depth:	300

GEOCHECK® - PHYSICAL SETTING SOURCE MAP FINDINGS

Map ID
Direction
Distance
Elevation

Database EDR ID Number

BS465
ESE
1/2 - 1 Mile
Lower

NJ WELLS NJDEP1000250333

Database:	Water Well Permit Information	Permit #:	3100055561
Well Use:	Domestic	May be Potable:	Yes
Request Type:	Record	Date Completed:	20000320192818
Capacity:	Not Reported	Depth:	330

BT466
West
1/2 - 1 Mile
Lower

NJ WELLS NJDEP1000231202

Database:	Water Well Permit Information	Permit #:	Not Reported
Well Use:	Domestic	May be Potable:	Yes
Request Type:	Decommissioning	Date Completed:	20010604
Capacity:	Not Reported	Depth:	Not Reported

BU467
SE
1/2 - 1 Mile
Lower

NJ WELLS NJDEP1000243354

Database:	Water Well Permit Information	Permit #:	3100043164
Well Use:	Domestic Replacement	May be Potable:	Yes
Request Type:	Permit	Date Completed:	19940103
Capacity:	Not Reported	Depth:	80

BU468
SE
1/2 - 1 Mile
Lower

NJ WELLS NJDEP1000243355

Database:	Water Well Permit Information	Permit #:	3100043164
Well Use:	Domestic Replacement	May be Potable:	Yes
Request Type:	Record	Date Completed:	19940115200256
Capacity:	Not Reported	Depth:	270

BV469
West
1/2 - 1 Mile
Higher

NJ WELLS NJDEP1000220755

Database:	Water Well Permit Information	Permit #:	3000003319
Well Use:	Domestic	May be Potable:	Yes
Request Type:	Permit	Date Completed:	19840321
Capacity:	Not Reported	Depth:	140

GEOCHECK® - PHYSICAL SETTING SOURCE MAP FINDINGS

Map ID
Direction
Distance
Elevation

Database EDR ID Number

BV470
West
1/2 - 1 Mile
Higher

NJ WELLS NJDEP1000229865

Database:	Water Well Permit Information	Permit #:	3000003319
Well Use:	Domestic	May be Potable:	Yes
Request Type:	Record	Date Completed:	19840330
Capacity:	Not Reported	Depth:	156

BW471
ESE
1/2 - 1 Mile
Lower

NJ WELLS NJDEP1000255722

Database:	Water Well Permit Information	Permit #:	3100067022
Well Use:	Domestic Replacement	May be Potable:	Yes
Request Type:	Permit	Date Completed:	20031121113110
Capacity:	Not Reported	Depth:	80

BW472
ESE
1/2 - 1 Mile
Lower

NJ WELLS NJDEP1000260183

Database:	Water Well Permit Information	Permit #:	3100067022
Well Use:	Domestic Replacement	May be Potable:	Yes
Request Type:	Record	Date Completed:	20031202
Capacity:	Not Reported	Depth:	300

BT473
West
1/2 - 1 Mile
Lower

NJ WELLS NJDEP1000227762

Database:	Water Well Permit Information	Permit #:	E201315929
Well Use:	Domestic Replacement	May be Potable:	Yes
Request Type:	Record	Date Completed:	20131115
Capacity:	Not Reported	Depth:	250

BT474
West
1/2 - 1 Mile
Lower

NJ WELLS NJDEP1000230408

Database:	Water Well Permit Information	Permit #:	E201315929
Well Use:	Domestic Replacement	May be Potable:	Yes
Request Type:	Permit	Date Completed:	20131030093010
Capacity:	Not Reported	Depth:	250

GEOCHECK® - PHYSICAL SETTING SOURCE MAP FINDINGS

Map ID
Direction
Distance
Elevation

Database EDR ID Number

BT475
West
1/2 - 1 Mile
Lower

NJ WELLS NJDEP1000229281

Database:	Water Well Permit Information	Permit #:	A1401040
Well Use:	Domestic	May be Potable:	Yes
Request Type:	Decommissioning	Date Completed:	20140129
Capacity:	Not Reported	Depth:	Not Reported

476
SW
1/2 - 1 Mile
Higher

NJ WELLS NJDEP1000238145

Database:	Water Well Permit Information	Permit #:	3000004428
Well Use:	Domestic	May be Potable:	Yes
Request Type:	Permit	Date Completed:	19861124
Capacity:	Not Reported	Depth:	180

BX477
NE
1/2 - 1 Mile
Lower

NJ WELLS NJDEP1000233670

Database:	Water Well Permit Information	Permit #:	3100004125
Well Use:	Domestic	May be Potable:	Yes
Request Type:	Record	Date Completed:	19600719
Capacity:	Not Reported	Depth:	250

BX478
NE
1/2 - 1 Mile
Lower

NJ WELLS NJDEP1000233242

Database:	Water Well Permit Information	Permit #:	3100000031
Well Use:	Domestic	May be Potable:	Yes
Request Type:	Record	Date Completed:	19480527
Capacity:	Not Reported	Depth:	250

BX479
NE
1/2 - 1 Mile
Lower

NJ WELLS NJDEP1000261959

Database:	Water Well Permit Information	Permit #:	3100004125
Well Use:	Domestic	May be Potable:	Yes
Request Type:	Permit	Date Completed:	19600519
Capacity:	Not Reported	Depth:	250

GEOCHECK® - PHYSICAL SETTING SOURCE MAP FINDINGS

Map ID
Direction
Distance
Elevation

Database EDR ID Number

BX480
NE
1/2 - 1 Mile
Lower

NJ WELLS NJDEP1000260877

Database:	Water Well Permit Information	Permit #:	3100000031
Well Use:	Domestic	May be Potable:	Yes
Request Type:	Permit	Date Completed:	19480518
Capacity:	Not Reported	Depth:	150

BY481
WSW
1/2 - 1 Mile
Higher

NJ WELLS NJDEP1000251187

Database:	Water Well Permit Information	Permit #:	3000014780
Well Use:	Domestic	May be Potable:	Yes
Request Type:	Permit	Date Completed:	20010625
Capacity:	Not Reported	Depth:	300

BY482
WSW
1/2 - 1 Mile
Higher

NJ WELLS NJDEP1000251584

Database:	Water Well Permit Information	Permit #:	3000015311
Well Use:	Open Loop Geothermal Heat Pump	May be Potable:	No
Request Type:	Permit	Date Completed:	20020228
Capacity:	Not Reported	Depth:	300

BY483
WSW
1/2 - 1 Mile
Higher

NJ WELLS NJDEP1000241074

Database:	Water Well Permit Information	Permit #:	3000008084
Well Use:	Domestic	May be Potable:	Yes
Request Type:	Permit	Date Completed:	19911015
Capacity:	Not Reported	Depth:	280

BY484
WSW
1/2 - 1 Mile
Higher

NJ WELLS NJDEP1000241075

Database:	Water Well Permit Information	Permit #:	3000008084
Well Use:	Domestic	May be Potable:	Yes
Request Type:	Record	Date Completed:	19911218154724
Capacity:	Not Reported	Depth:	280

GEOCHECK® - PHYSICAL SETTING SOURCE MAP FINDINGS

Map ID
Direction
Distance
Elevation

Database EDR ID Number

BY485
WSW
1/2 - 1 Mile
Higher

NJ WELLS NJDEP1000259208

Database:	Water Well Permit Information	Permit #:	3000014780
Well Use:	Domestic	May be Potable:	Yes
Request Type:	Record	Date Completed:	20020402
Capacity:	Not Reported	Depth:	285

BY486
WSW
1/2 - 1 Mile
Higher

NJ WELLS NJDEP1000259279

Database:	Water Well Permit Information	Permit #:	3000015311
Well Use:	Open Loop Geothermal Heat Pump	May be Potable:	No
Request Type:	Record	Date Completed:	20020401
Capacity:	Not Reported	Depth:	265

BY487
WSW
1/2 - 1 Mile
Higher

NJ WELLS NJDEP1000253801

Database:	Water Well Permit Information	Permit #:	3000014511
Well Use:	Domestic Replacement	May be Potable:	Yes
Request Type:	Permit	Date Completed:	20010103
Capacity:	Not Reported	Depth:	300

BY488
WSW
1/2 - 1 Mile
Higher

NJ WELLS NJDEP1000253802

Database:	Water Well Permit Information	Permit #:	3000014511
Well Use:	Domestic Replacement	May be Potable:	Yes
Request Type:	Record	Date Completed:	20010221203656
Capacity:	Not Reported	Depth:	245

BZ489
NE
1/2 - 1 Mile
Lower

NJ WELLS NJDEP1000234173

Database:	Water Well Permit Information	Permit #:	3100014525
Well Use:	Domestic	May be Potable:	Yes
Request Type:	Record	Date Completed:	19790503
Capacity:	Not Reported	Depth:	214

GEOCHECK® - PHYSICAL SETTING SOURCE MAP FINDINGS

Map ID
Direction
Distance
Elevation

Database EDR ID Number

BZ490
NE
1/2 - 1 Mile
Lower

NJ WELLS NJDEP1000234838

Database:	Water Well Permit Information	Permit #:	3100019477
Well Use:	Domestic	May be Potable:	Yes
Request Type:	Record	Date Completed:	19821023
Capacity:	Not Reported	Depth:	245

BZ491
NE
1/2 - 1 Mile
Lower

NJ WELLS NJDEP1000235112

Database:	Water Well Permit Information	Permit #:	3100024008
Well Use:	Domestic	May be Potable:	Yes
Request Type:	Record	Date Completed:	19861001
Capacity:	Not Reported	Depth:	256

492
North
1/2 - 1 Mile
Lower

NJ WELLS NJDEP1000229681

Database:	Water Well Permit Information	Permit #:	3000002249
Well Use:	Domestic	May be Potable:	Yes
Request Type:	Record	Date Completed:	19810128
Capacity:	Not Reported	Depth:	125

493
ENE
1/2 - 1 Mile
Lower

NJ WELLS NJDEP1000221350

Database:	Water Well Permit Information	Permit #:	3100021344
Well Use:	Domestic	May be Potable:	Yes
Request Type:	Permit	Date Completed:	19840321
Capacity:	Not Reported	Depth:	210

494
West
1/2 - 1 Mile
Higher

NJ WELLS NJDEP1000230214

Database:	Water Well Permit Information	Permit #:	3000005587
Well Use:	Domestic	May be Potable:	Yes
Request Type:	Record	Date Completed:	19890130
Capacity:	Not Reported	Depth:	552

GEOCHECK® - PHYSICAL SETTING SOURCE MAP FINDINGS

Map ID
Direction
Distance
Elevation

Database EDR ID Number

BV495
West
1/2 - 1 Mile
Higher

FED USGS USGS40000811469

Organization ID:	USGS-NJ		
Organization Name:	USGS New Jersey Water Science Center		
Monitor Location:	151005-- Dom	Type:	Well
Description:	Not Reported	HUC:	02040206
Drainage Area:	Not Reported	Drainage Area Units:	Not Reported
Contrib Drainage Area:	Not Reported	Contrib Drainage Area Unts:	Not Reported
Aquifer:	Northern Atlantic Coastal Plain aquifer system		
Formation Type:	Vincentown Formation	Aquifer Type:	Confined single aquifer
Construction Date:	19840330	Well Depth:	156
Well Depth Units:	ft	Well Hole Depth:	156
Well Hole Depth Units:	ft		

CA496
SW
1/2 - 1 Mile
Higher

NJ WELLS NJDEP1000241840

Database:	Water Well Permit Information	Permit #:	3000008757
Well Use:	Domestic	May be Potable:	Yes
Request Type:	Permit	Date Completed:	19921006
Capacity:	Not Reported	Depth:	325

CA497
SW
1/2 - 1 Mile
Higher

NJ WELLS NJDEP1000241841

Database:	Water Well Permit Information	Permit #:	3000008757
Well Use:	Domestic	May be Potable:	Yes
Request Type:	Record	Date Completed:	19921210192410
Capacity:	Not Reported	Depth:	60

CB498
East
1/2 - 1 Mile
Lower

NJ WELLS NJDEP1000260999

Database:	Water Well Permit Information	Permit #:	3100001752
Well Use:	Domestic	May be Potable:	Yes
Request Type:	Permit	Date Completed:	19541230
Capacity:	Not Reported	Depth:	60

GEOCHECK® - PHYSICAL SETTING SOURCE MAP FINDINGS

Map ID
Direction
Distance
Elevation

Database EDR ID Number

CB499
East
1/2 - 1 Mile
Lower

NJ WELLS NJDEP1000238659

Database:	Water Well Permit Information	Permit #:	3100027597
Well Use:	Domestic	May be Potable:	Yes
Request Type:	Permit	Date Completed:	19871007
Capacity:	Not Reported	Depth:	250

CB500
East
1/2 - 1 Mile
Lower

NJ WELLS NJDEP1000262853

Database:	Water Well Permit Information	Permit #:	3100011200
Well Use:	Domestic	May be Potable:	Yes
Request Type:	Permit	Date Completed:	19770505
Capacity:	Not Reported	Depth:	100

CB501
East
1/2 - 1 Mile
Lower

NJ WELLS NJDEP1000262341

Database:	Water Well Permit Information	Permit #:	3100005775
Well Use:	Agric/Hort/Aqua Irrigation	May be Potable:	Yes
Request Type:	Permit	Date Completed:	19710805
Capacity:	Not Reported	Depth:	80

502
South
1/2 - 1 Mile
Lower

FED USGS USGS40000811356

Organization ID:	USGS-NJ		
Organization Name:	USGS New Jersey Water Science Center		
Monitor Location:	150031-- Domestic	Type:	Well
Description:	SEALED	HUC:	02040206
Drainage Area:	Not Reported	Drainage Area Units:	Not Reported
Contrib Drainage Area:	Not Reported	Contrib Drainage Area Unts:	Not Reported
Aquifer:	Northern Atlantic Coastal Plain aquifer system		
Formation Type:	Mount Laurel Sand-Wenonah Formation		
Aquifer Type:	Confined single aquifer	Construction Date:	19540000
Well Depth:	285	Well Depth Units:	ft
Well Hole Depth:	Not Reported	Well Hole Depth Units:	Not Reported

Ground water levels,Number of Measurements:	6	Level reading date:	1993-11-10
Feet below surface:	59.34	Feet to sea level:	Not Reported
Note:	Not Reported		

Level reading date:	1988-11-09	Feet below surface:	54.85
Feet to sea level:	Not Reported	Note:	Not Reported

GEOCHECK® - PHYSICAL SETTING SOURCE MAP FINDINGS

Level reading date:	1986-08-20	Feet below surface:	54.59
Feet to sea level:	Not Reported	Note:	Not Reported
Level reading date:	1984-11-14	Feet below surface:	52.00
Feet to sea level:	Not Reported	Note:	Not Reported
Level reading date:	1983-11-15	Feet below surface:	53.45
Feet to sea level:	Not Reported	Note:	Not Reported
Level reading date:	1978-11-22	Feet below surface:	57
Feet to sea level:	Not Reported	Note:	Not Reported

CC503

East
1/2 - 1 Mile
Higher

NJ WELLS NJDEP1000230396

Database:	Water Well Permit Information	Permit #:	E201316367
Well Use:	Domestic Replacement	May be Potable:	Yes
Request Type:	Permit	Date Completed:	20131106133515
Capacity:	Not Reported	Depth:	350

CC504

East
1/2 - 1 Mile
Higher

NJ WELLS NJDEP1000227758

Database:	Water Well Permit Information	Permit #:	E201316367
Well Use:	Domestic Replacement	May be Potable:	Yes
Request Type:	Record	Date Completed:	20140204
Capacity:	Not Reported	Depth:	330

505

ESE
1/2 - 1 Mile
Lower

NJ WELLS NJDEP1000238887

Database:	Water Well Permit Information	Permit #:	3100028728
Well Use:	Domestic Replacement	May be Potable:	Yes
Request Type:	Permit	Date Completed:	19880606
Capacity:	Not Reported	Depth:	65

CD506

NE
1/2 - 1 Mile
Lower

NJ WELLS NJDEP1000241189

Database:	Water Well Permit Information	Permit #:	3100038040
Well Use:	Domestic	May be Potable:	Yes
Request Type:	Permit	Date Completed:	19911120
Capacity:	Not Reported	Depth:	195

GEOCHECK® - PHYSICAL SETTING SOURCE MAP FINDINGS

Map ID
Direction
Distance
Elevation

Database EDR ID Number

CD507
NE
1/2 - 1 Mile
Lower

NJ WELLS NJDEP1000220186

Database:	Water Well Permit Information	Permit #:	3100017898
Well Use:	Domestic	May be Potable:	Yes
Request Type:	Permit	Date Completed:	19810416
Capacity:	Not Reported	Depth:	200

CD508
NE
1/2 - 1 Mile
Lower

NJ WELLS NJDEP1000241902

Database:	Water Well Permit Information	Permit #:	3100040745
Well Use:	Open Loop Geothermal Heat Pump	May be Potable:	No
Request Type:	Permit	Date Completed:	19921207
Capacity:	Not Reported	Depth:	195

CD509
NE
1/2 - 1 Mile
Lower

NJ WELLS NJDEP1000263922

Database:	Water Well Permit Information	Permit #:	3100013794
Well Use:	Domestic	May be Potable:	Yes
Request Type:	Permit	Date Completed:	19780614
Capacity:	Not Reported	Depth:	240

CD510
NE
1/2 - 1 Mile
Lower

NJ WELLS NJDEP1000241903

Database:	Water Well Permit Information	Permit #:	3100040745
Well Use:	Open Loop Geothermal Heat Pump	May be Potable:	No
Request Type:	Record	Date Completed:	19921221191315
Capacity:	Not Reported	Depth:	195

CE511
WSW
1/2 - 1 Mile
Higher

NJ WELLS NJDEP1000229127

Database:	Water Well Permit Information	Permit #:	Not Reported
Well Use:	Domestic	May be Potable:	Yes
Request Type:	Decommissioning	Date Completed:	19931112
Capacity:	Not Reported	Depth:	Not Reported

GEOCHECK® - PHYSICAL SETTING SOURCE MAP FINDINGS

Map ID
Direction
Distance
Elevation

Database EDR ID Number

CE512
WSW
1/2 - 1 Mile
Higher

NJ WELLS NJDEP1000229846

Database:	Water Well Permit Information	Permit #:	3000003452
Well Use:	Domestic Replacement	May be Potable:	Yes
Request Type:	Record	Date Completed:	19841004
Capacity:	Not Reported	Depth:	140

CF513
NW
1/2 - 1 Mile
Lower

NJ WELLS NJDEP1000250794

Database:	Water Well Permit Information	Permit #:	3000013976
Well Use:	Domestic	May be Potable:	Yes
Request Type:	Permit	Date Completed:	20000413
Capacity:	Not Reported	Depth:	210

CF514
NW
1/2 - 1 Mile
Lower

NJ WELLS NJDEP1000250521

Database:	Water Well Permit Information	Permit #:	3000014071
Well Use:	Domestic	May be Potable:	Yes
Request Type:	Record	Date Completed:	20000828001334
Capacity:	Not Reported	Depth:	240

CF515
NW
1/2 - 1 Mile
Lower

NJ WELLS NJDEP1000251015

Database:	Water Well Permit Information	Permit #:	3000013975
Well Use:	Domestic	May be Potable:	Yes
Request Type:	Permit	Date Completed:	20000413
Capacity:	Not Reported	Depth:	210

CF516
NW
1/2 - 1 Mile
Lower

NJ WELLS NJDEP1000250795

Database:	Water Well Permit Information	Permit #:	3000013976
Well Use:	Domestic	May be Potable:	Yes
Request Type:	Record	Date Completed:	20000427211839
Capacity:	Not Reported	Depth:	225

GEOCHECK® - PHYSICAL SETTING SOURCE MAP FINDINGS

Map ID
 Direction
 Distance
 Elevation

Database EDR ID Number

CF517
NW
1/2 - 1 Mile
Lower

NJ WELLS NJDEP1000245555

Database:	Water Well Permit Information	Permit #:	3000011612
Well Use:	Domestic Replacement	May be Potable:	Yes
Request Type:	Record	Date Completed:	19960523151301
Capacity:	Not Reported	Depth:	260

CF518
NW
1/2 - 1 Mile
Lower

NJ WELLS NJDEP1000245554

Database:	Water Well Permit Information	Permit #:	3000011612
Well Use:	Domestic Replacement	May be Potable:	Yes
Request Type:	Permit	Date Completed:	19960521
Capacity:	Not Reported	Depth:	275

CF519
NW
1/2 - 1 Mile
Lower

NJ WELLS NJDEP1000250520

Database:	Water Well Permit Information	Permit #:	3000014071
Well Use:	Domestic	May be Potable:	Yes
Request Type:	Permit	Date Completed:	20000531
Capacity:	Not Reported	Depth:	210

CF520
NW
1/2 - 1 Mile
Lower

NJ WELLS NJDEP1000249922

Database:	Water Well Permit Information	Permit #:	3000013534
Well Use:	Domestic	May be Potable:	Yes
Request Type:	Permit	Date Completed:	19990804
Capacity:	Not Reported	Depth:	130

CF521
NW
1/2 - 1 Mile
Lower

NJ WELLS NJDEP1000251016

Database:	Water Well Permit Information	Permit #:	3000013975
Well Use:	Domestic	May be Potable:	Yes
Request Type:	Record	Date Completed:	20000501172849
Capacity:	Not Reported	Depth:	235

GEOCHECK® - PHYSICAL SETTING SOURCE MAP FINDINGS

Map ID
Direction
Distance
Elevation

Database EDR ID Number

CF522
NW
1/2 - 1 Mile
Lower

NJ WELLS NJDEP1000251413

Database:	Water Well Permit Information	Permit #:	3000014193
Well Use:	Domestic	May be Potable:	Yes
Request Type:	Record	Date Completed:	20000906183749
Capacity:	Not Reported	Depth:	240

CF523
NW
1/2 - 1 Mile
Lower

NJ WELLS NJDEP1000251412

Database:	Water Well Permit Information	Permit #:	3000014193
Well Use:	Domestic	May be Potable:	Yes
Request Type:	Permit	Date Completed:	20000807
Capacity:	Not Reported	Depth:	210

CF524
NW
1/2 - 1 Mile
Lower

NJ WELLS NJDEP1000252963

Database:	Water Well Permit Information	Permit #:	3000015107
Well Use:	Domestic	May be Potable:	Yes
Request Type:	Record	Date Completed:	20011222055957
Capacity:	Not Reported	Depth:	210

CF525
NW
1/2 - 1 Mile
Lower

NJ WELLS NJDEP1000252962

Database:	Water Well Permit Information	Permit #:	3000015107
Well Use:	Domestic	May be Potable:	Yes
Request Type:	Permit	Date Completed:	20011115
Capacity:	Not Reported	Depth:	225

CF526
NW
1/2 - 1 Mile
Lower

NJ WELLS NJDEP1000251320

Database:	Water Well Permit Information	Permit #:	3000014287
Well Use:	Domestic	May be Potable:	Yes
Request Type:	Record	Date Completed:	20001029195753
Capacity:	Not Reported	Depth:	240

GEOCHECK® - PHYSICAL SETTING SOURCE MAP FINDINGS

Map ID
 Direction
 Distance
 Elevation

Database EDR ID Number

CF527
NW
1/2 - 1 Mile
Lower

NJ WELLS NJDEP1000251319

Database:	Water Well Permit Information	Permit #:	3000014287
Well Use:	Domestic	May be Potable:	Yes
Request Type:	Permit	Date Completed:	20000925
Capacity:	Not Reported	Depth:	240

CF528
NW
1/2 - 1 Mile
Lower

NJ WELLS NJDEP1000251322

Database:	Water Well Permit Information	Permit #:	3000014286
Well Use:	Domestic	May be Potable:	Yes
Request Type:	Record	Date Completed:	20001004195747
Capacity:	Not Reported	Depth:	240

CF529
NW
1/2 - 1 Mile
Lower

NJ WELLS NJDEP1000251321

Database:	Water Well Permit Information	Permit #:	3000014286
Well Use:	Domestic	May be Potable:	Yes
Request Type:	Permit	Date Completed:	20000925
Capacity:	Not Reported	Depth:	210

GEOCHECK® - PHYSICAL SETTING SOURCE MAP FINDINGS RADON

AREA RADON INFORMATION

State Database: NJ Radon

Radon Test Results

City	Num Tests	# > 4 pCi/L	% > pCi/L
CLAYTON BORO	70	12	17.000
DEPTFORD TWP	349	124	36.000
EAST GREENWICH TWP	174	40	23.000
ELK TWP	34	3	9.000
FRANKLIN TWP	134	25	19.000
GLASSBORO BORO	251	21	8.000
GREENWICH TWP	111	22	20.000
HARRISON TWP	391	118	30.000
LOGAN TWP	15	2	13.000
MANTUA TWP	650	106	16.000
MONROE TWP	213	28	13.000
NATIONAL PARK BORO	28	1	4.000
NEWFIELD BORO	34	1	3.000
PAULSBORO BORO	36	0	0.000
PITMAN BORO	181	20	11.000
SOUTH HARRISON TWP	34	6	18.000
SWEDESBORO BORO	173	43	25.000
WASHINGTON TWP	505	31	6.000
WENONAH BORO	203	95	47.000
WEST DEPTFORD TWP	223	20	9.000
WESTVILLE BORO	59	3	5.000
WOODBURY CITY	331	17	5.000
WOODBURY HEIGHTS BOR	49	8	16.000
WOOLWICH TWP	80	44	55.000

Federal EPA Radon Zone for GLOUCESTER County: 2

- Note: Zone 1 indoor average level > 4 pCi/L.
 : Zone 2 indoor average level \geq 2 pCi/L and \leq 4 pCi/L.
 : Zone 3 indoor average level < 2 pCi/L.

Federal Area Radon Information for GLOUCESTER COUNTY, NJ

Number of sites tested: 136

Area	Average Activity	% <4 pCi/L	% 4-20 pCi/L	% >20 pCi/L
Living Area	0.780 pCi/L	94%	5%	1%
Basement	1.680 pCi/L	85%	13%	2%

PHYSICAL SETTING SOURCE RECORDS SEARCHED

TOPOGRAPHIC INFORMATION

USGS 7.5' Digital Elevation Model (DEM)

Source: United States Geologic Survey

EDR acquired the USGS 7.5' Digital Elevation Model in 2002 and updated it in 2006. The 7.5 minute DEM corresponds to the USGS 1:24,000- and 1:25,000-scale topographic quadrangle maps. The DEM provides elevation data with consistent elevation units and projection.

Current USGS 7.5 Minute Topographic Map

Source: U.S. Geological Survey

HYDROLOGIC INFORMATION

Flood Zone Data: This data was obtained from the Federal Emergency Management Agency (FEMA). It depicts 100-year and 500-year flood zones as defined by FEMA. It includes the National Flood Hazard Layer (NFHL) which incorporates Flood Insurance Rate Map (FIRM) data and Q3 data from FEMA in areas not covered by NFHL.

Source: FEMA

Telephone: 877-336-2627

Date of Government Version: 2003, 2015

NWI: National Wetlands Inventory. This data, available in select counties across the country, was obtained by EDR in 2002, 2005 and 2010 from the U.S. Fish and Wildlife Service.

State Wetlands Data: Wetlands Inventory

Source: Department of Environmental Protection

Telephone: 609-984-2243

HYDROGEOLOGIC INFORMATION

AQUIFLOW^R Information System

Source: EDR proprietary database of groundwater flow information

EDR has developed the AQUIFLOW Information System (AIS) to provide data on the general direction of groundwater flow at specific points. EDR has reviewed reports submitted to regulatory authorities at select sites and has extracted the date of the report, hydrogeologically determined groundwater flow direction and depth to water table information.

GEOLOGIC INFORMATION

Geologic Age and Rock Stratigraphic Unit

Source: P.G. Schruben, R.E. Arndt and W.J. Bawiec, Geology of the Conterminous U.S. at 1:2,500,000 Scale - A digital representation of the 1974 P.B. King and H.M. Beikman Map, USGS Digital Data Series DDS - 11 (1994).

STATSGO: State Soil Geographic Database

Source: Department of Agriculture, Natural Resources Conservation Service (NRCS)

The U.S. Department of Agriculture's (USDA) Natural Resources Conservation Service (NRCS) leads the national Conservation Soil Survey (NCSS) and is responsible for collecting, storing, maintaining and distributing soil survey information for privately owned lands in the United States. A soil map in a soil survey is a representation of soil patterns in a landscape. Soil maps for STATSGO are compiled by generalizing more detailed (SSURGO) soil survey maps.

SSURGO: Soil Survey Geographic Database

Source: Department of Agriculture, Natural Resources Conservation Service (NRCS)

Telephone: 800-672-5559

SSURGO is the most detailed level of mapping done by the Natural Resources Conservation Service, mapping scales generally range from 1:12,000 to 1:63,360. Field mapping methods using national standards are used to construct the soil maps in the Soil Survey Geographic (SSURGO) database. SSURGO digitizing duplicates the original soil survey maps. This level of mapping is designed for use by landowners, townships and county natural resource planning and management.

PHYSICAL SETTING SOURCE RECORDS SEARCHED

LOCAL / REGIONAL WATER AGENCY RECORDS

FEDERAL WATER WELLS

PWS: Public Water Systems

Source: EPA/Office of Drinking Water

Telephone: 202-564-3750

Public Water System data from the Federal Reporting Data System. A PWS is any water system which provides water to at least 25 people for at least 60 days annually. PWSs provide water from wells, rivers and other sources.

PWS ENF: Public Water Systems Violation and Enforcement Data

Source: EPA/Office of Drinking Water

Telephone: 202-564-3750

Violation and Enforcement data for Public Water Systems from the Safe Drinking Water Information System (SDWIS) after August 1995. Prior to August 1995, the data came from the Federal Reporting Data System (FRDS).

USGS Water Wells: USGS National Water Inventory System (NWIS)

This database contains descriptive information on sites where the USGS collects or has collected data on surface water and/or groundwater. The groundwater data includes information on wells, springs, and other sources of groundwater.

STATE RECORDS

New Jersey Public-Community Water-Supply Wells

Source: Department of Environmental Protection, Geological Survey

Telephone: 609-984-6587

New Jersey Ambient Ground Water Quality Network Data

Source: Department of Environmental Quality

Telephone: 609-984-6587

Ambient Groundwater Quality of the New Jersey Part of the Newark Basin. Natural groundwater quality in the Newark Basin summarize natural groundwater quality in sedimentary bedrock formations of the Newark basin part of the Piedmont physiographic province of New Jersey.

STORET Water Quality Monitoring Stations

Source: Department of Environmental Protection

Telephone: 609-984-6831

STORET maintains the locations of water quality monitoring stations from NJDEP's NJ STORET (Modernized) database.

A station is a location at which a data collection event takes place, such a collection of a field sample, measurement of field parameters or evaluation of environmental habitats.

Water Well Permit Information

Source: Department of Environmental Protection

Telephone: 609-984-6831

Permits to drill wells. Once constructed, the driller must submit a well record document with the as-built description of the well. Drillers also submit a well abandonment report whenever a well has been decommissioned.

OTHER STATE DATABASE INFORMATION

RADON

State Database: NJ Radon

Source: Department of Environmental Protection

Telephone: 609-984-5425

Radon Test Results

Area Radon Information

Source: USGS

Telephone: 703-356-4020

The National Radon Database has been developed by the U.S. Environmental Protection Agency (USEPA) and is a compilation of the EPA/State Residential Radon Survey and the National Residential Radon Survey. The study covers the years 1986 - 1992. Where necessary data has been supplemented by information collected at private sources such as universities and research institutions.

PHYSICAL SETTING SOURCE RECORDS SEARCHED

EPA Radon Zones

Source: EPA

Telephone: 703-356-4020

Sections 307 & 309 of IRAA directed EPA to list and identify areas of U.S. with the potential for elevated indoor radon levels.

OTHER

Airport Landing Facilities: Private and public use landing facilities

Source: Federal Aviation Administration, 800-457-6656

Epicenters: World earthquake epicenters, Richter 5 or greater

Source: Department of Commerce, National Oceanic and Atmospheric Administration

Earthquake Fault Lines: The fault lines displayed on EDR's Topographic map are digitized quaternary faultlines, prepared in 1975 by the United State Geological Survey

STREET AND ADDRESS INFORMATION

© 2015 TomTom North America, Inc. All rights reserved. This material is proprietary and the subject of copyright protection and other intellectual property rights owned by or licensed to Tele Atlas North America, Inc. The use of this material is subject to the terms of a license agreement. You will be held liable for any unauthorized copying or disclosure of this material.

**APPENDIX E
CREDENTIALS**

Nicole Hain

STAFF SCIENTIST

PROFESSIONAL EXPERIENCE

Nicole Hain is a graduate of The Pennsylvania State University. Prior to joining Terracon, Ms. Hain participated in Penn State's partnership with the Environmental Protection Agency in the National Wetland Condition Assessment 2016. During her involvement, she assisted with characterizing wetland sites, including collection of vegetation, surface water, and soil samples, site mapping, and soil texture/organic content analysis. She was also involved in an embedded program during her course of study in Costa Rica where she learned about ecotourism, waste management, sustainable agriculture, and natural resource protection. While she was in Costa Rica, she worked on a team to build a biodigester, a structure in which organic waste material is decomposed by bacteria and turned into biofuel.

PROJECT EXPERIENCE

Phase I Environmental Site Assessments

Ms. Hain has been involved in Phase I ESAs of commercial and industrial properties in Pennsylvania, New Jersey, New York, Maryland, and Delaware. ESA responsibilities include assisting in site inspections, review of environmental databases, file reviews, review of historical information, chain-of-title searches, lien searches, and report preparation.

Phase II Environmental Site Assessments

Ms. Hain has been involved in Phase II investigations, including standard drill rig and Geoprobe® soil borings, the installation and sampling of temporary and permanent monitoring wells, sub-slab vapor sampling using Cox Colvin Vapor Pin® systems and stockpile soil sampling. She has also assisted with conducting routine groundwater sampling programs as part of remedial investigations of commercial and industrial properties in New Jersey.

EDUCATION

B.S., Environmental Resource Management, The Pennsylvania State University, 2017

CERTIFICATIONS

OSHA 40-Hour Hazardous Waste Operations and Emergency (HAZWOPER)

Vegetation Identification for Wetland Delineation: South

Methodology for Delineating Wetlands

Identification of Wetland Plants in Winter

Pennsylvania Asbestos Building Inspector

WORK HISTORY

Terracon Consultants, Inc.,
Staff Scientist, March 2020 - Present

Terracon Consultants, Inc.,
Field Scientist, March 2019 – March 2020

Isaac's Restaurant, PA
Deli Worker 2017 - 2019

EDUCATION

Bachelor of Environmental Science,
Minor in Chemistry, Franklin Pierce
University, 2007

CERTIFICATIONS

40-Hour OSHA Hazardous Waste
Operations and Emergency
(HAZWOPER)

AHERA Certified Asbestos Inspector

AHERA Certified Asbestos Management
Planner

Pennsylvania Asbestos Building
Inspector

Pennsylvania Asbestos Management
Planner

Maryland Asbestos
Inspector/Management Planner

City of Philadelphia Asbestos Investigator

City of Philadelphia Asbestos Project
Inspector

NIOSH 582 Equivalency Certified

New Jersey Lead Inspector/Risk
Assessor

Delaware Lead Inspector

Pennsylvania Lead Inspector

WORK HISTORY

Terracon Consultants, Inc., Staff
Scientist, 2017 – Present

AECOM (URS), Environmental Scientist,
Due Diligence Group, 2012 – 2017

Moriarty Environmental Solutions, Field
Technician, 2011 – 2012

Criterion Laboratories, Inc., Air Sampling
Technician, 2010-2011

Amanda M. Ege

Senior Staff Scientist

PROFESSIONAL EXPERIENCE

Ms. Ege is the senior staff scientist in Terracon's Philadelphia Metro, Pennsylvania office. She has 11 years of experience in a variety of environmental disciplines. She has conducted numerous Phase I Environmental Site Assessments (ESAs), Phase II Subsurface Investigations, asbestos inspections, asbestos air monitoring and abatement oversight, industrial hygiene surveys, lead-based paint inspections, and mold inspections. Her subsurface investigation experiences include Geoprobe® soil investigations, underground storage tank removals, groundwater sampling, and soil sampling. Ms. Ege has monitored asbestos abatement projects to ensure compliance with Federal, State, and City of Philadelphia Asbestos Control Regulations. She has also performed on-site visual clearances during asbestos abatement projects, and authorized containment clearances after confirming air samples were within permitted limits. Ms. Ege has conducted visual mold inspections, along with mold air sampling and mold remediation oversight.

PROJECT EXPERIENCE SUMMARY

PHASE I ENVIRONMENTAL SITE ASSESSMENTS

Ms. Ege has conducted over 200 Phase I ESAs of commercial and industrial properties in various states including PA, NJ, DE, MD, VA, NC, OH, IN, TX, AZ, CA, WA, AK, IL, GA, FL, SC, MO, NY, and TN. Assessment responsibilities include site inspections, background database searches, file reviews, historical reference research, chain-of-title searches, lien searches, and report preparation.

PHASE II INVESTIGATIONS

Ms. Ege has conducted numerous Phase II subsurface investigations including Geoprobe® soil boring investigations, the installation and sampling of both temporary and permanent groundwater wells, and report preparations. She has also assisted in conducting routine groundwater sampling programs as part of remedial investigations of residential and industrial properties in New Jersey.

INDUSTRIAL HYGIENE

Ms. Ege has conducted over 50 asbestos abatement oversights/air monitoring events of commercial properties throughout Pennsylvania and New Jersey. She has conducted asbestos surveys for commercial, industrial, and residential properties in PA, NJ, and NY. Ms. Ege has conducted lead-based paint surveys of residential, industrial, and commercial properties in PA, NJ, and DE. She has conducted mold surveys and mold remediation oversight for commercial properties in PA, NJ, and NY. Additionally, she has conducted general hazardous materials surveys at various facilities. She has also conducted noise sampling events during construction/demolition activities.

Amanda G. Lofink

SENIOR SCIENTIST

PROFESSIONAL EXPERIENCE

Amanda Lofink has 18 years of experience in the environmental field, during which time she has completed numerous site assessments, hazardous materials assessments, environmental compliance evaluations, and regulatory agency site closures.

Prior to joining Terracon, Ms. Lofink managed the Environmental Management Division for the Philadelphia Regional Area at ATC. She provided project management, budget tracking, scheduling and coordination for environmental investigations which include: environmental compliance audits, site investigations; hazardous materials assessments; site assessments (Phase I and II); property divestment assessments; underground storage tank (UST) closures; and data acquisition and interpretation.

PROJECT EXPERIENCE

Transaction Assessments / Multiple National and Local Clients / New York, Pennsylvania, New Jersey, Delaware and Maryland, 2002 – present

Coordinated, conducted and supervised the completion of due diligence assessments for undeveloped, commercial and industrial properties. Performed Phase I ESAs, including surveys, historical searches, regulatory review, chain-of-title searches, and site walks following ASTM guidelines. Coordinated, conducted and managed the completion of Limited Subsurface Investigations including the collection of soil and groundwater samples and review of analytical results.

Hazardous Materials Assessments / Multiple National and Local Clients / New York, Pennsylvania, New Jersey, 2008 – present

Coordinated, conducted and supervised the completion of hazardous materials assessments which identified and quantified potential hazardous materials including universal wastes, polychlorinated biphenyls (PCBs), chlorofluorocarbon (CFC)-containing items, and others. Coordinated, conducted and managed the completion of PCB sampling projects.

Site Investigations – Multiple National and Local Clients / New York, New Jersey, Pennsylvania, Maryland 2006 - present

Coordinated, conducted and managed site investigations, removal of underground storage tanks, installation of monitoring wells and groundwater monitoring programs for participation in state release closure programs. Assisted clients in obtaining state environmental regulatory approval demonstrating attainment of applicable standards.

Compliance Assessments / Multiple Federal (United States Postal Service), National and Local Clients / New York, Pennsylvania, New Jersey, and Delaware, 2015 – present

Prepared Spill Prevention, Control and Countermeasure (SPCC) Plans; Conducted annual National Pollutant Discharge Elimination System (NPDES) stormwater permit visual inspections and Stormwater Pollution Prevention Plan (SWPPP) / Preparedness, Prevention and Contingency (PPC) Plan reviews; and prepared SWPPP and PPC Plans. Conducted SWPPP / PPC Plan training of facility staff. Coordinated and conducted limited environmental compliance audits, evaluating the facilities with respect to local, State and Federal regulations. Participated in identifying significant issues of non-compliance and provided guidance to attain compliance and to identify and prioritize significant issues requiring attention.

EDUCATION

B.A., Environmental Studies, Juniata College, Huntingdon, PA, 2002

CERTIFICATIONS

OSHA 40-Hour Hazardous Waste Site Worker Course

OSHA 8-Hour Hazardous Waste Refresher Training Course

16 Hour Microbial Investigations, Assessment, and Remediation; Indoor Environment Training Course

PADEP Land Recycling Program Workshops

Cook College Regulatory Training in Underground Storage Tanks

First Aid and CPR Certified

WORK HISTORY

Terracon Consultants, Inc., Senior Scientist, January 2018 - Present

ATC Group Services, LLC Environmental Division Manager 2017 - 2018

ATC Group Services, LLC Project Manager 2008 – 2017

ATC Group Services, LLC Environmental Scientist 2002 - 2008

Christopher J. Candela

ENVIRONMENTAL DEPARTMENT MANAGER

PROFESSIONAL EXPERIENCE

Christopher Candela has over 30 years of experience in the environmental field, during which time he has completed numerous domestic and international environmental compliance audits of refrigeration manufacturing facilities, auto manufacturing facilities, plasma coating facilities, dairy facilities, packaging manufacturers, and refineries. Additionally, Mr. Candela has had direct oversight of multiple site programs for major petroleum clients. He has served as Safety Auditor, ensuring that all employees adhered to client SOPs, reviewed work scopes and audited project sites for compliance with client Health and Safety Policies.

Prior to joining Terracon, Mr. Candela managed the Environmental, Health & Safety Division for the Philadelphia Regional Area at ATC. He provided project management, budget tracking, scheduling and coordination for environmental investigations which include: environmental compliance audits, site investigations; site assessments (Phase I and II); property divestment assessments; underground storage tank (UST) closures; remediation system design and installation; hydrogeologic studies; data acquisition and interpretation. Mr. Candela was also responsible for branch Health and Safety program development and implementation, risk reduction, loss control, OSHA training, and compliance with federal and state regulations.

PROJECT EXPERIENCE

Remediation and Redevelopment / SuperValu – Harrisburg, PA, 2018 – 2019

Re-Development of 115,000-square foot warehouse on the site of an environmental covenant placed for lead and antimony contamination. Developed, implemented and managed Health and Safety Plan with daily air monitoring and Soil Management Plan. \$360,000.

Remediation / Evergreen Estates – Lancaster, PA, 2017 - 2019

Completion of Site Characterization / Remedial Action Plan / Remedial Action Completion to Site Specific Standard and completion of Environmental Covenant to allow site regulatory closure under the Act 2 Program

Compliance / Verizon Wireless / Northeastern United States, 2012 - 2017

Acted as Regional Audit Coordinator responsible for training client field staff on the collection of relevant data, spot-checking field data collection, activities, data reconciliation, and project status reporting.

Compliance / United States Postal Service / Pennsylvania and New Jersey, 2012 - 2017

Acted as Lead Auditor for audit team for the evaluation of tank compliance with local State and Federal regulations at multiple USPS facilities. Identified areas of non-compliance, provided guidance to attain compliance and reviewed and approved facility Spill Prevention, Control and Countermeasure (SPCC) Plans.

EDUCATION

B.A., Biological Sciences, University of Delaware, Newark, DE, 1991

REGISTRATIONS

Wastewater Treatment Plant, Level II Operator (DE, 2000)

CERTIFICATIONS

OSHA 40-Hour Health and Safety Training Certification

OSHA 8-Hour Health and Safety Re-certification

FEMA – National Incident Management System (NIMS)

FEMA – Introduction to the Incident Command System for Public Works

FEMA – Introduction to Incident Command System

First Aid and CPR

WORK HISTORY

Terracon Consultants, Inc.,
Environmental Department Manager,
2017 - Present

ATC Group Services, LLC
Environmental, Health & Safety
Division Manager
2002 - 2017

Handex of Eastern Pennsylvania
Senior Project Manager
2001 - 2002

Clean Technologies
1989 - 2001

PRESENTATIONS/PUBLISHED ARTICLES

NPDES Regulatory Overview, "Individual vs. Multi-Sector NPDES Permits", and Implementing Storm Water Pollution Prevention Plans" – York International Annual Environmental Health and Safety Conference, November 1998

"Regulatory Overview and Technical Issues Affecting Data Quality in Environmental Samples" – York International Annual Environmental Health and Safety Conference, January 1994

Compliance / United States Postal Service / Philadelphia, PA, 2012 - 2017

Conducted a Confined Space Evaluation in accordance with USPS guidance and, local, State and Federal regulations. Surveyed individual spaces to identify those conditions that may present hazards or create challenges during entries.

Compliance / Valero Port Arthur Refinery / Port Arthur, TX, 2007

Acted as Lead Auditor for an audit team that examined the effectiveness of the refinery's Environmental Management System (EMS) in accordance with the Texas Commission on Environmental Quality (TCEQ) requirements as specified in 30 TAC 90 and associated guidance. All of the EMS elements were reviewed in the context of whether they were sufficient to produce continuing results and whether they were producing final results. In places where performance was lacking, the audit team will examined what was missing in the EMS that led to the failure in performance.

Compliance / Raymour and Flanigan / NJ, PA, MA, CT, & NY, 2010 - 2017

Acted as Program Manager responsible for coordinating audits of furniture warehouse and distribution facilities. Evaluated the management of the facilities with respect to local, State and Federal regulations. Identified significant issues of non-compliance. Provided guidance to attain compliance and to identify and prioritize significant issues requiring attention.

Transaction Assessments / Turkey Hill Minit Markets / Northeast Pennsylvania, 2004 – 2012

Coordinated the completion of acquisition assessments for a retail petroleum client. Coordinated staff to complete regulatory file reviews, sensitive receptor surveys, file reviews of documented contamination and remedial activities and subsurface evaluations. Acted as a liaison between the client and property owners and their consultants. Ensured client's construction managers and subcontractors complied with environmental laws, regulations and the client's environmental program.

Remediation / Tybouts Corner Superfund Site /New Castle, DE, 1995 – 2001

Served as QA/QC officer during implementation of Operations and Maintenance Phase for remediation program. Responsibilities included daily inspection for quality control of contractor practices, conformance to specifications and drawings and schedule and budget supervision. Maintained conformance and documented progress toward project goals for regulatory agencies. Management activities included supervising a staff of treatment plant operators, daily monitoring of plant effluent, ensuring the proper operation of numerous pumps, the use of data to determine the effectiveness of the control technology and the submission of required reports. Additional responsibilities at the cap included weekly inspections, oversight of repairs, collection of multi-media samples, and submission of required reports. Health and Safety Officer responsible for OSHA record keeping and employee health and safety training.

Remediation / Army Creek Superfund Site / New Castle, DE, 1993 – 2001

Assisted with construction management oversight services. Responsibilities included review of construction practices and conformance to specifications, as well as the tracking and maintenance of the schedule and costs. Acted as liaison between regulatory agencies and client. Managed daily operations and maintenance of facility and 32-acre capped site. Responsibilities for the treatment plant included managing a staff of treatment plant operators, daily monitoring of treatment plant effluent, ensuring the other hydraulic systems, calculation of proper lime and polymer feed rates and the submission of required monthly reports. Additional responsibilities at the cap included weekly inspections, oversight of repairs and submission of required reports. Health and Safety Officer responsible for OSHA record-keeping and employee health and safety training.

Remediation / Harvey & Knott Superfund Site – General Motors / Glasgow, DE, 1991 - 2001

Implemented and managed multi-media, semi-annual monitoring program. Evaluated the design of cap and provided construction management that included daily inspections for quality control of construction practices, conformance to specifications and certification of quantities of soils placed/displaced, as well as the tracking of the schedule and costs as the Owner's representative and liaison with regulatory agencies. Health and Safety Officer responsible for OSHA record keeping and employee health and safety training.

APPENDIX F
DESCRIPTION OF TERMS AND ACRONYMS

Description of Selected General Terms and Acronyms

<i>Term/Acronym</i>	<i>Description</i>
ACM	<p>Asbestos Containing Material. Asbestos is a naturally occurring mineral, three varieties of which (chrysotile, amosite, crocidolite) have been commonly used as fireproofing or binding agents in construction materials. Exposure to asbestos, as well as ACM, has been documented to cause lung diseases including asbestosis (scarring of the lung), lung cancer and mesothelioma (a cancer of the lung lining).</p> <p>Regulatory agencies have generally defined ACM as a material containing greater than one (1) percent asbestos, however some states (e.g. California) define ACM as materials having 0.1% asbestos. In order to define a homogenous material as non-ACM, a minimum number of samples must be collected from the material dependent upon its type and quantity. Homogenous materials defined as non-ACM must either have 1) no asbestos identified in all of its samples or 2) an identified asbestos concentration below the appropriate regulatory threshold. Asbestos concentrations are generally determined using polarized light microscopy or transmission electron microscopy. Point counting is an analytical method to statistically quantify the percentage of asbestos in a sample. The asbestos component of ACM may either be friable or non-friable. Friable materials, when dry, can be crumbled, pulverized, or reduced to powder by hand pressure and have a higher potential for a fiber release than non-friable ACM. Non-friable ACM are materials that are firmly bound in a matrix by plastic, cement, etc. and, if handled carefully, will not become friable.</p> <p>Federal and state regulations require that either all suspect building materials be presumed ACM or that an asbestos survey be performed prior to renovation, dismantling, demolition, or other activities that may disturb potential ACM. Notifications are required prior to demolition and/or renovation activities that may impact the condition of ACM in a building. ACM removal may be required if the ACM is likely to be disturbed or damaged during the demolition or renovation. Abatement of friable or potentially friable ACM must be performed by a licensed abatement contractor in accordance with state rules and NESHAP. Additionally, OSHA regulations for work classification, worker training and worker protection will apply.</p>
AHERA	Asbestos Hazard Emergency Response Act
AST	Aboveground Storage Tanks. ASTs are generally described as storage tanks less than 10% of which are below ground (i.e., buried). Tanks located in a basement, but not buried, are also considered ASTs. Whether, and the extent to which, an AST is regulated, is determined on a case-by-case basis and depends upon tank size, its contents and the jurisdiction of its location.
BGS	Below Ground Surface
Brownfields	State and/or tribal listing of Brownfield properties addressed by Cooperative Agreement Recipients or Targeted Brownfields Assessments.
BTEX	Benzene, Toluene, Ethylbenzene, and Xylenes. BTEX are VOC components found in gasoline and commonly used as analytical indicators of a petroleum hydrocarbon release.
CERCLA	Comprehensive Environmental Response, Compensation and Liability Act (a.k.a. Superfund). CERCLA is the federal act that regulates abandoned or uncontrolled hazardous waste sites. Under this Act, joint and several liabilities may be imposed on potentially responsible parties for cleanup-related costs.
CERCLIS	Comprehensive Environmental Response, Compensation and Liability Information System. An EPA compilation of sites having suspected or actual releases of hazardous substances to the environment. CERCLIS also contains information on site inspections, preliminary assessments and remediation of hazardous waste sites. These sites are typically reported to EPA by states and municipalities or by third parties pursuant to CERCLA Section 103.
CESQG	Conditionally exempt small quantity generators.
CFR	Code of Federal Regulations

Description of Selected General Terms and Acronyms (cont.)

<i>Term/Acronym</i>	<i>Description</i>
CREC	Controlled Recognized Environmental Condition is defined in ASTM E1527-13 as “a recognized environmental condition resulting from a past release of hazardous substances or petroleum products that has been addressed to the satisfaction of the applicable regulatory authority (for example, as evidenced by the issuance of a no further action letter or equivalent, or meeting risk-based criteria established by regulatory authority) , with hazardous substances or petroleum products allowed to remain in place subject to the implementation of required controls (for example, property use restrictions, activity and use limitations, institutional controls, or engineering controls). A condition considered by the environmental professional to be a controlled recognized environmental condition shall be listed in the findings section of the Phase I Environmental Site Assessment report, and as a recognized environmental condition in the conclusions section of the Phase I Environmental Site Assessment report.”
DOT	U.S. Department of Transportation
EPA	U.S. Environmental Protection Agency
ERNS	Emergency Response Notification System. An EPA-maintained federal database which stores information on notifications of oil discharges and hazardous substance releases in quantities greater than the applicable reportable quantity under CERCLA. ERNS is a cooperative data-sharing effort between EPA, DOT, and the National Response Center.
ESA	Environmental Site Assessment
FRP	Fiberglass Reinforced Plastic
Hazardous Substance	As defined under CERCLA, this is (A) any substance designated pursuant to section 1321(b)(2)(A) of Title 33, (B) any element, compound, mixture, solution, or substance designated pursuant to section 9602 of this title; (C) any hazardous waste having characteristics identified under or listed pursuant to section 3001 of the Solid Waste Disposal Act (with some exclusions); (D) any toxic pollutant listed under section 1317(a) of Title 33; (E) any hazardous air pollutant listed under section 112 of the Clean Air Act; and (F) any imminently hazardous chemical substance or mixture with respect to which the EPA Administrator has taken action under section 2606 of Title 15. This term does not include petroleum, including crude oil or any fraction thereof which is not otherwise listed as a hazardous substance under subparagraphs (A) through (F) above, and the term include natural gas, or synthetic gas usable for fuel (or mixtures of natural gas and such synthetic gas).
Hazardous Waste	This is defined as having characteristics identified or listed under section 3001 of the Solid Waste Disposal Act (with some exceptions). RCRA, as amended by the Solid Waste Disposal Act of 1980, defines this term as a “solid waste, or combination of solid wastes, which because of its quantity, concentration, or physical, chemical, or infectious characteristics may (A) cause, or significantly contribute to an increase in mortality or an increase in serious irreversible, or incapacitating reversible illness; or (B) pose a substantial present or potential hazard to human health or the environment when improperly treated, stored, transported, or disposed of, or otherwise managed.”
HREC	Historical Recognized Environmental Condition is defined in ASTM E1527-13 as “a past release of any hazardous substances or petroleum products that has occurred in connection with the property and has been addressed to the satisfaction of the applicable regulatory authority or meeting unrestricted residential use criteria established by a regulatory authority, without subjecting the property to any required controls (for example, property use restrictions, activity and use limitations, institutional controls, or engineering controls). Before calling the past release a historical recognized environmental condition, the environmental professional must determine whether the past release is a recognized environmental condition at the time of the Phase I Environmental Site Assessment is conducted (for example, if there has been a change in the regulatory criteria). If the EP considers the past release to be a recognized environmental condition at the time the Phase I ESA is conducted, the condition shall be included in the conclusions section of the report as a recognized environmental condition.”

Description of Selected General Terms and Acronyms (cont.)

<i>Term/Acronym</i>	<i>Description</i>
IC/EC	A listing of sites with institutional and/or engineering controls in place. IC include administrative measures, such as groundwater use restrictions, construction restrictions, property use restrictions, and post remediation care requirements intended to prevent exposure to contaminants remaining on site. Deed restrictions are generally required as part of the institutional controls. EC include various forms of caps, building foundations, liners, and treatment methods to create pathway elimination for regulated substances to enter environmental media or effect human health.
ILP	Innocent Landowner/Operator Program
LQG	Large quantity generators.
LUST	Leaking Underground Storage Tank. This is a federal term set forth under RCRA for leaking USTs. Some states also utilize this term.
MCL	Maximum Contaminant Level. This Safe Drinking Water concept (and also used by many states as a ground water cleanup criteria) refers to the limit on drinking water contamination that determines whether a supplier can deliver water from a specific source without treatment.
MSDS	Material Safety Data Sheets. Written/printed forms prepared by chemical manufacturers, importers and employers which identify the physical and chemical traits of hazardous chemicals under OSHA's Hazard Communication Standard.
NESHAP	National Emissions Standard for Hazardous Air Pollutants (Federal Clean Air Act). This part of the Clean Air Act regulates emissions of hazardous air pollutants.
NFRAP	Facilities where there is "No Further Remedial Action Planned," as more particularly described under the Records Review section of this report.
NOV	Notice of Violation. A notice of violation or similar citation issued to an entity, company or individual by a state or federal regulatory body indicating a violation of applicable rule or regulations has been identified.
NPDES	National Pollutant Discharge Elimination System (Clean Water Act). The federal permit system for discharges of polluted water.
NPL	The NPL is the EPA's database of uncontrolled or abandoned hazardous waste facilities that have been listed for priority remedial actions under the Superfund Program.
OSHA	Occupational Safety and Health Administration or Occupational Safety and Health Act
PACM	Presumed Asbestos-Containing Material. A material that is suspected of containing or presumed to contain asbestos but which has not been analyzed to confirm the presence or absence of asbestos.
PCB	Polychlorinated Biphenyl. A halogenated organic compound commonly in the form of a viscous liquid or resin, a flowing yellow oil, or a waxy solid. This compound was historically used as dielectric fluid in electrical equipment (such as electrical transformers and capacitors, electrical ballasts, hydraulic and heat transfer fluids), and for numerous heat and fire sensitive applications. PCB was preferred due to its durability, stability (even at high temperatures), good chemical resistance, low volatility, flammability, and conductivity. PCBs, however, do not break down in the environment and are classified by the EPA as a suspected carcinogen. 1978 regulations, under the Toxic Substances Control Act, prohibit manufacturing of PCB-containing equipment; however, some of this equipment may still be in use today.
pCi/L	Pico Curies per Liter of Air. Unit of measurement for Radon and similar radioactive materials.
PLM	Polarized Light Microscopy (see ACM section of the report, if included in the scope of services)
PST	Petroleum Storage Tank. An AST or UST that contains a petroleum product.

Description of Selected General Terms and Acronyms (cont.)

Term/Acronym	Description
Radon	A radioactive gas resulting from radioactive decay of naturally-occurring radioactive materials in rocks and soils containing uranium, granite, shale, phosphate, and pitchblende. Radon concentrations are measured in Pico Curies per Liter of Air. Exposure to elevated levels of radon creates a risk of lung cancer; this risk generally increases as the level of radon and the duration of exposure increases. Outdoors, radon is diluted to such low concentrations that it usually does not present a health concern. However, radon can accumulate in building basements or similar enclosed spaces to levels that can pose a risk to human health. Indoor radon concentrations depend primarily upon the building's construction, design and the concentration of radon in the underlying soil and ground water. The EPA recommended annual average indoor "action level" concentration for residential structures is 4.0 pCi/l.
RCRA	Resource Conservation and Recovery Act. Federal act regulating solid and hazardous wastes from point of generation to time of disposal ("cradle to grave"). 42 U.S.C. 6901 et seq.
RCRA Generators	The RCRA Generators database, maintained by the EPA, lists facilities that generate hazardous waste as part of their normal business practices. Generators are listed as either large (LQG), small (SQG), or conditionally exempt (CESQG). LQG produce at least 1000 kg/month of non-acutely hazardous waste or 1 kg/month of acutely hazardous waste. SQG produce 100-1000 kg/month of non-acutely hazardous waste. CESQG are those that generate less than 100 kg/month of non-acutely hazardous waste.
RCRA CORRACTS/TSDs	The USEPA maintains a database of RCRA facilities associated with treatment, storage, and disposal (TSD) of hazardous materials which are undergoing "corrective action". A "corrective action" order is issued when there is a release of hazardous waste or constituents into the environment from a RCRA facility.
RCRA Non-CORRACTS/TSDs	The RCRA Non-CORRACTS/TSD Database is a compilation by the USEPA of facilities which report storage, transportation, treatment, or disposal of hazardous waste. Unlike the RCRA CORRACTS/TSD database, the RCRA Non-CORRACTS/TSD database does not include RCRA facilities where corrective action is required.
RCRA Violators List	RAATS. RCRA Administrative Actions Taken. RAATS information is now contained in the RCRIS database and includes records of administrative enforcement actions against facilities for noncompliance.
RCRIS	Resource Conservation and Recovery Information System, as defined in the Records Review section of this report.
REC	Recognized Environmental Conditions are defined by ASTM E1527-13 as "the presence or likely presence of any hazardous substances or petroleum products in, on, or at a property: 1) due to any release to the environment; 2) under conditions indicative of a release to the environment. <i>De minimis</i> conditions are not recognized environmental conditions."
SCL	State "CERCLIS" List (see SPL /State Priority List, below).
SPCC	Spill Prevention, Control and Countermeasures. SPCC plans are required under federal law (Clean Water Act and Oil Pollution Act) for any facility storing petroleum in tanks and/or containers of 55-gallons or more that when taken in aggregate exceed 1,320 gallons. SPCC plans are also required for facilities with underground petroleum storage tanks with capacities of over 42,000 gallons. Many states have similar spill prevention programs, which may have additional requirements.
SPL	State Priority List. State list of confirmed sites having contamination in which the state is actively involved in clean up activities or is actively pursuing potentially responsible parties for clean up. Sometimes referred to as a State "CERCLIS" List.
SQG	Small quantity generator.
SWF/LF	State and/or Tribal database of solid waste/Landfill facilities. The database information may include the facility name, class, operation type, area, estimated operational life, and owner.
TPH	Total Petroleum Hydrocarbons
TRI	Toxic Release Inventory. Routine EPA report on releases of toxic chemicals to the environment based upon information submitted by entities subject to reporting under the Emergency Planning and Community Right to Know Act.

Description of Selected General Terms and Acronyms (cont.)

<i>Term/Acronym</i>	<i>Description</i>
TSCA	Toxic Substances Control Act. A federal law regulating manufacture, import, processing and distribution of chemical substances not specifically regulated by other federal laws (such as asbestos, PCBs, lead-based paint and radon). 15 U.S.C 2601 et seq.
USACE	United States Army Corps of Engineers
USC	United States Code
USGS	United States Geological Survey
USNRCS	United States Department of Agriculture-Natural Resource Conservation Service
UST	Underground Storage Tank. Most federal and state regulations, as well as ASTM E1527-13, define this as any tank, incl., underground piping connected to the tank, that is or has been used to contain hazardous substances or petroleum products and the volume of which is 10% or more beneath the surface of the ground (i.e., buried).
VCP	State and/or Tribal facilities included as Voluntary Cleanup Program sites.
VOC	Volatile Organic Compound
Wetlands	<p>Areas that are typically saturated with surface or ground water that creates an environment supportive of wetland vegetation (i.e., swamps, marshes, bogs). The <u>Corps of Engineers Wetlands Delineation Manual</u> (Technical Report Y-87-1) defines wetlands as areas inundated or saturated by surface or ground water at a frequency and duration sufficient to support, and that under normal circumstances do support, a prevalence of vegetation typically adapted for life in saturated soil conditions. For an area to be considered a jurisdictional wetland, it must meet the following criteria: more than 50 percent of the dominant plant species must be categorized as Obligate, Facultative Wetland, or Facultative on lists of plant species that occur in wetlands; the soil must be hydric; and, wetland hydrology must be present.</p> <p>The federal Clean Water Act which regulates “waters of the US,” also regulates wetlands, a program jointly administered by the USACE and the EPA. Waters of the U.S. are defined as: (1) waters used in interstate or foreign commerce, including all waters subject to the ebb and flow of tides; (2) all interstate waters including interstate wetlands; (3) all other waters such as intrastate lakes, rivers, streams (including intermittent streams), mudflats, sandflats, wetlands, sloughs, prairie potholes, wet meadows, playa lakes, or natural ponds, etc., which the use, degradation, or destruction could affect interstate/ foreign commerce; (4) all impoundments of waters otherwise defined as waters of the U. S., (5) tributaries of waters identified in 1 through 4 above; (6) the territorial seas; and (7) wetlands adjacent to waters identified in 1 through 6 above. Only the USACE has the authority to make a final wetlands jurisdictional determination.</p>