

SILVER LAKE ROAD
 (A.K.A. THE ROAD TO JAMES DILKS HOME, &
 CLAYTON AVENUE) (WIDTH UNKNOWN)
 166.71
 N. 24° 30' 00" E

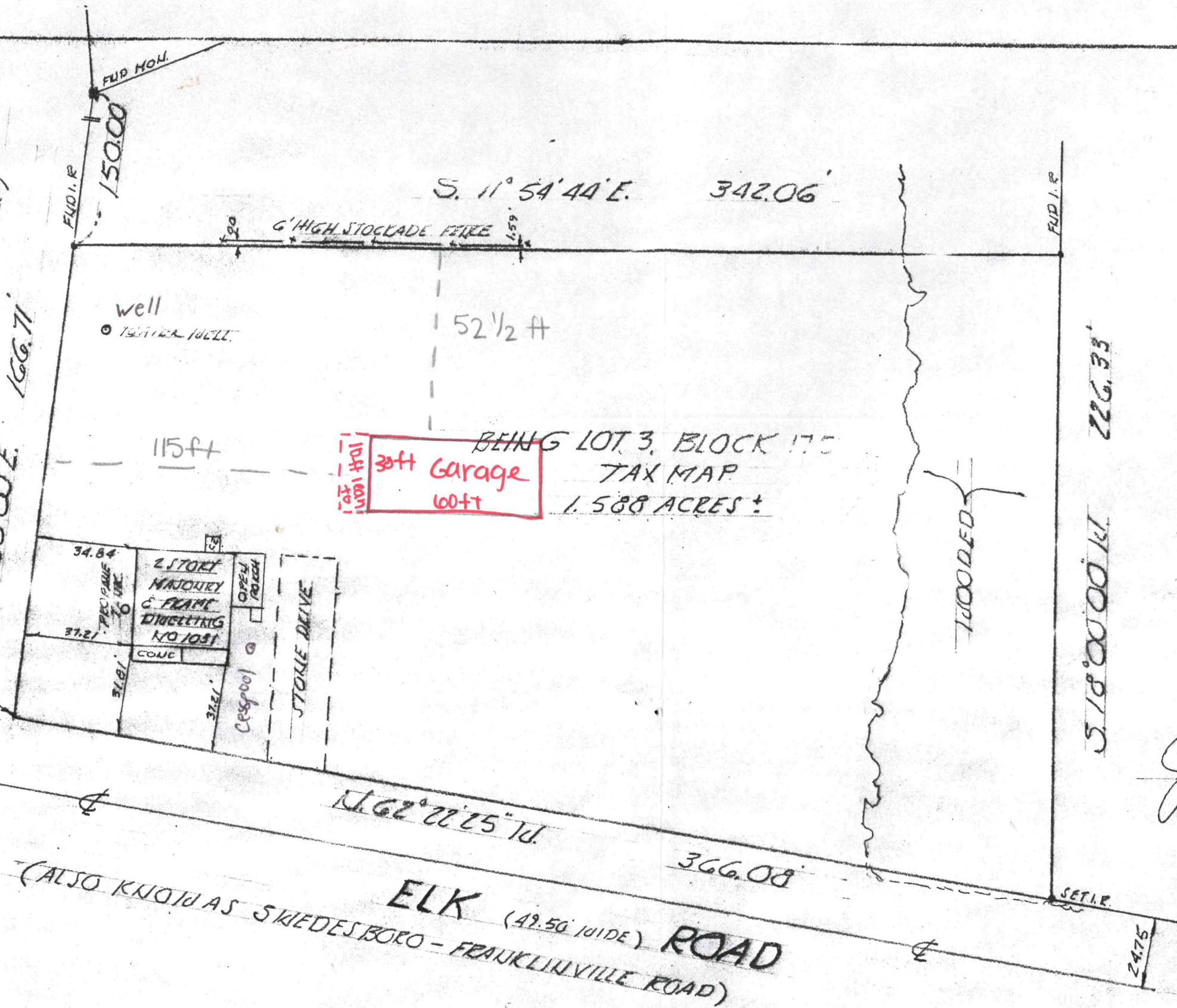

DOWNTOWN ABSTRACT INC.
 ACME MORTGAGE AND FINANCIAL
 ITS SUCCESSORS AND/OR ASSIGNS
 AS THEIR INTEREST MAY APPEAR
 HEATHER WILSON

To _____ any insurer
 of Title relying hereon and any other party in interest
 "In consideration of the fee paid for making this
 survey, I hereby certify to the accuracy (except such
 easement, if any, that may be located below the
 surface of the lands or on the surface of the lands and
 not visible) as an inducement for any insurer of title to
 insure the title to the lands and premises shown
 thereon."

John E. Galanti
 N.J. LAND SURVEYOR LICENSE 20794
JOHN E. GALANTI

SURVEY AND PLAN OF PREMISES	
TOWNSHIP OF ELK, CO OF GLOUCESTER, N.J.	
SCALE 2" = 40'	
JAN 27, 2014	
JOHN E. GALANTI ASSOCIATES INC	

NOTE:
 TIME OF SURVEY
 WOULD HAVE SHOWN COVERED